

M. M. M.

WORK TO CONFORM TO CURRENT A

ELEVATIONS SHOWN ARE AT BOTTOM OF FOOTING ELEVATIONS
NOT SHOWN ARE TO CONFORM TO FOOTING SCHEDULE
AND STRUCTURAL STEEL DRAWINGS
GRADE BEAMS AT 24' AND 30' BAYS, ALONG LINES
A & Z, ARE TO BE SUPPORTED THEIR ENTIRE LENGTH
UPON LEAN CONCRETE FILL
GRADE BEAMS SHOWN ON THIS KEY PLAN, BUT LACKING
A MARK, ARE CAST IN PLACE WITH ADJACENT PIERS

NOTES REV. _____

3. ELEVATIONS SHOWN ON MH'S ARE HIGH POINTS INSIDE OF MH'S
4. BACKFILL AROUND THIS MH WITH LEAN CONCRETE TO BOTTOM OF COL FOOTINGS
5. SLOPE SW CORNER, TOP OF FOOTINGS.
Gr 20 to EL 666'3"; Ja 20 to EL 665'9",
H20. AND K20 to EL 666'6".

2. Cons. N/10650.0

969.8

5976.60

FTG

1020.8

969.8

969.8

5

4

48

49

1456'-0"

6

7

3

2

356'-0"

356'-0"

(35)

Diagram of a rectangular frame structure. The horizontal dimension is labeled 484.10 at the bottom, with a central label M_0 . The vertical dimension is labeled $356.0'$ on the right side. The structure is defined by four corner nodes labeled 1, 2, 3, and 4. A handwritten note $E=3000$ is present on the left side.

KEY PLAN

MF 16MM
35MM
105MM

SEQUENCE NO. 2488

S FOR ELEVATOR
DATONS

1
 2
 3
 4
 5
 6
 7
 8
 9
 10
 11
 12
 13
 14
 15
 16
 17
 18
 19
 20
 21
 22
 23
 24
 25
 26
 27
 28
 29
 30
 31
 32
 33
 34
 35
 36
 37
 38
 39
 40
 41
 42
 43
 44
 45
 46
 47
 48
 49
 50
 51
 52
 53
 54
 55
 56
 57
 58
 59
 60
 61
 62
 63
 64
 65
 66
 67
 68
 69
 70
 71
 72
 73
 74
 75
 76
 77
 78
 79
 80
 81
 82
 83
 84
 85
 86
 87
 88
 89
 90
 91
 92
 93
 94
 95
 96
 97
 98
 99
 100
 101
 102
 103
 104
 105
 106
 107
 108
 109
 110
 111
 112
 113
 114
 115
 116
 117
 118
 119
 120
 121
 122
 123
 124
 125
 126
 127
 128
 129
 130
 131
 132
 133
 134
 135
 136
 137
 138
 139
 140
 141
 142
 143
 144
 145
 146
 147
 148
 149
 150
 151
 152
 153
 154
 155
 156
 157
 158
 159
 160
 161
 162
 163
 164
 165
 166
 167
 168
 169
 170
 171
 172
 173
 174
 175
 176
 177
 178
 179
 180
 181
 182
 183
 184
 185
 186
 187
 188
 189
 190
 191
 192
 193
 194
 195
 196
 197
 198
 199
 200
 201
 202
 203
 204
 205
 206
 207
 208
 209
 210
 211
 212
 213
 214
 215
 216
 217
 218
 219
 220
 221
 222
 223
 224
 225
 226
 227
 228
 229
 230
 231
 232
 233
 234
 235
 236
 237
 238
 239
 240
 241
 242
 243
 244
 245
 246
 247
 248
 249
 250
 251
 252
 253
 254
 255
 256
 257
 258
 259
 260
 261
 262
 263
 264
 265
 266
 267
 268
 269
 270
 271
 272
 273
 274
 275
 276
 277
 278
 279
 280
 281
 282
 283
 284
 285
 286
 287
 288
 289
 290
 291
 292
 293
 294
 295
 296
 297
 298
 299
 300
 301
 302
 303
 304
 305
 306
 307
 308
 309
 310
 311
 312
 313
 314
 315
 316
 317
 318
 319
 320
 321
 322
 323
 324
 325
 326
 327
 328
 329
 330
 331
 332
 333
 334
 335
 336
 337
 338
 339
 340
 341
 342
 343
 344
 345
 346
 347
 348
 349
 350
 351
 352
 353
 354
 355
 356
 357
 358
 359
 360
 361
 362
 363
 364
 365
 366
 367
 368
 369
 370
 371
 372
 373
 374
 375
 376
 377
 378
 379
 380
 381
 382
 383
 384
 385
 386
 387
 388
 389
 390
 391
 392
 393
 394
 395
 396
 397
 398
 399
 400
 401
 402
 403
 404
 405
 406
 407
 408
 409
 410
 411
 412
 413
 414
 415
 416
 417
 418
 419
 420
 421
 422
 423
 424
 425
 426
 427
 428
 429
 430
 431
 432
 433
 434
 435
 436
 437
 438
 439
 440
 441
 442
 443
 444
 445
 446
 447
 448
 449
 450
 451
 452
 453
 454
 455
 456
 457
 458
 459
 460
 461
 462
 463
 464
 465
 466
 467
 468
 469
 470
 471
 472
 473
 474
 475
 476
 477
 478
 479
 480
 481
 482
 483
 484
 485
 486
 487
 488
 489
 490
 491
 492
 493
 494
 495
 496
 497
 498
 499
 500
 501
 502
 503
 504
 505
 506
 507
 508
 509
 510
 511
 512
 513
 514
 515
 516
 517
 518
 519
 520
 521
 522
 523
 524
 525

REVIEWED FOR CLASSIFICATION
CLASSIFICATION: UNCLASSIFIED
Date: APR 30 1974
By: S. A. Thomas

[illegible][illegible]

4/21/78	ADDED PYRAMID STORAGE FACILITY PROV. 45C80 AS BUILT	R ₂	3
6/26/78	AS BUILT AS RECEIVED FROM A.E. WAS REVISED 3-DAT 2-3-78	J-1	1
NO	DATE	ISSUED FOR	BY AP

UNITED STATES
ATOMIC ENERGY COMMISSION

GIFFELS & VALLET, INC.
ENGINEERS
DETROIT 26 MICHIGAN

DRAWING TITLE

FOUNDATION PLAN
WEST PART

DESIGN APPROVED - DATE	DRAWING APPROVED - DATE	DRAWING APPROVED
J. S. Taylor 9-11-58 AEC ENGINEER	A. A. WALKER 9-11-58 GARIBOLDI CARBON CHEMICAL CO	L. H. JACKSON 9-11-58 AEC ENGINEER
IN CHARGE D. KULLGREN E. VESTROM	DATE CHECKED J.L.G.	DATE
IN CHARGE H. L. FOSS 1. LA GRAND	DATE CHIEF E.J. MINTUS	DATE

PROJECT "X"	BUILDING	SHEET
WATSMOUTH AREA	X 333	1-S
1394		

PLAN OF FOOTINGS
SCALE 1/2" = 1'-0"

FOR LIST OF DRAWINGS SEE SW 3-5

X-333-99-5	PIVOTAL MARK DETAILS
X-333-100-5	ELECTRICAL MARKS
X-333-101-5	ELECTRICAL UNDERGROUND INFORMATION
X-333-102-5	PLUMBING UNDERGROUND DRAINAGE
X-333-103-5	GROUND FLOOD MARKS
X-333-104-5	GROUND FLOOD WATER DRAINAGE

SHEET NO.	TITLE	DATE	DRAWN BY	CHECKED BY	APPROVED BY	SCALE	PROJECT NO.	SHEET NO.	TITLE	DATE	DRAWN BY	CHECKED BY	APPROVED BY	SCALE	PROJECT NO.

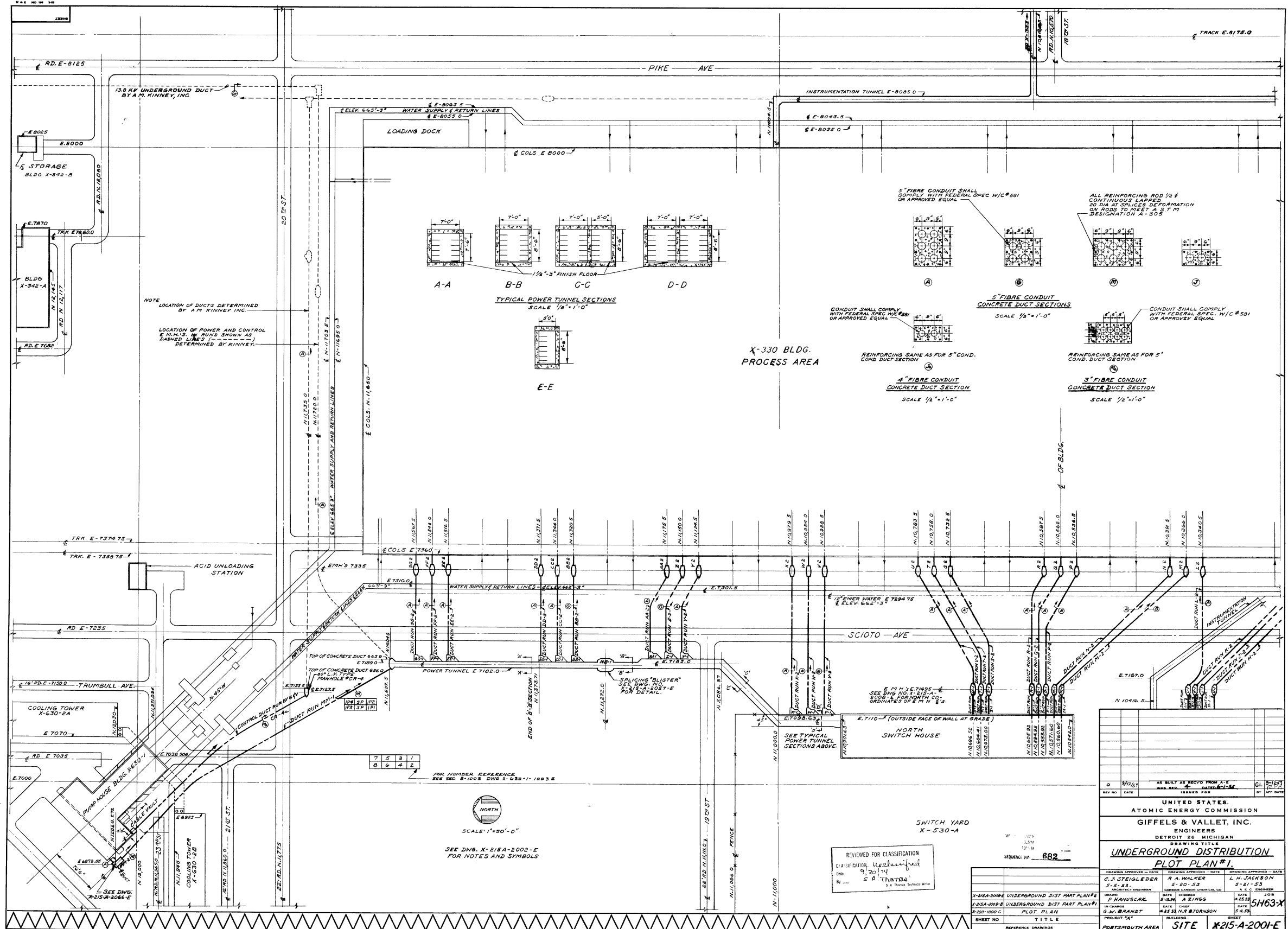

37668

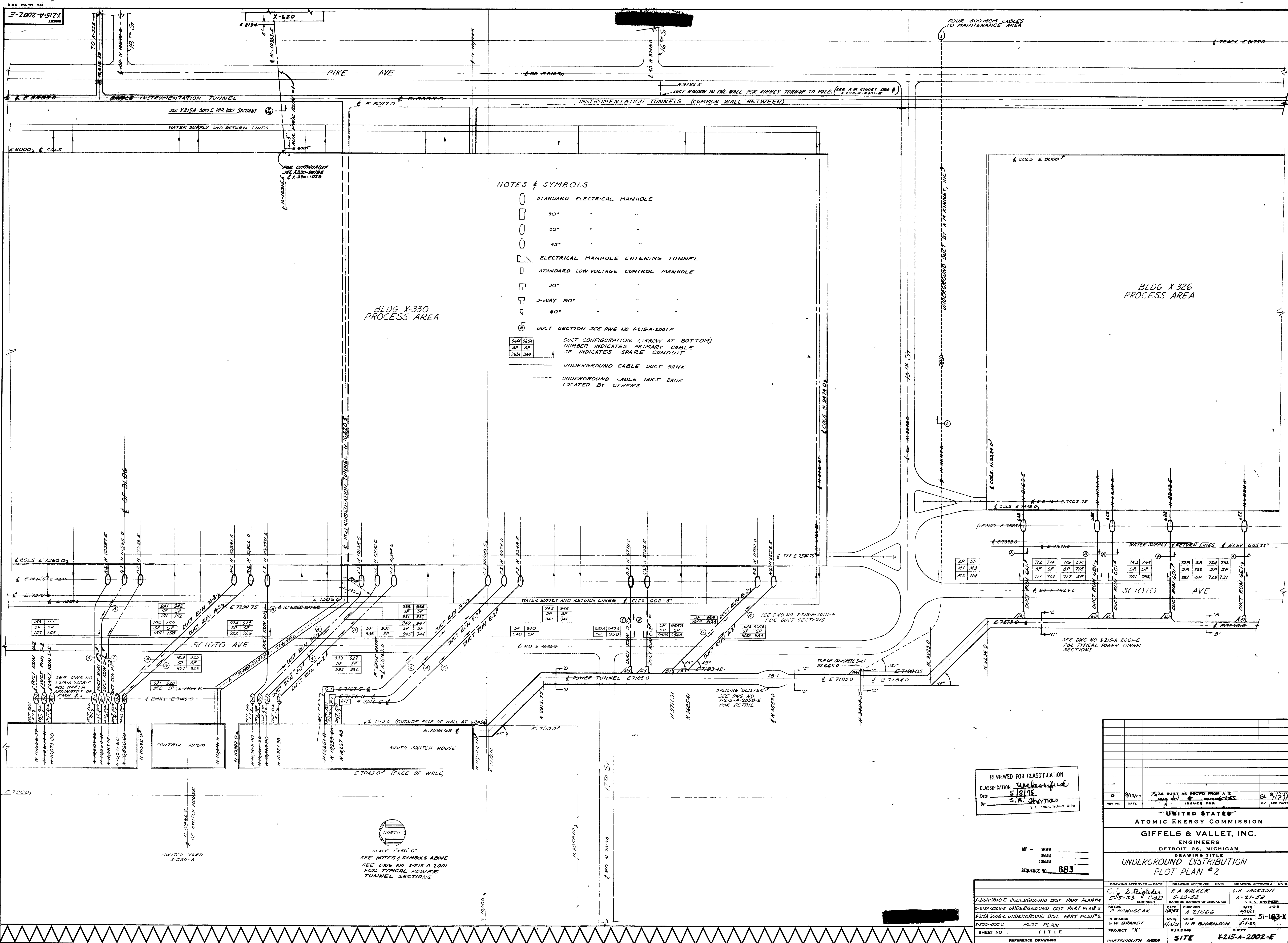

REVIEWED FOR CLASSIFICATION
CLASSIFICATION Unclassified
Date 5/18/75
By S. A. Sharma
& A. Thomas, Technical Editor

MF - 16MM
35MM
105MM
SEQUENCE NO. **683**

O 9/18/67		AS BUILT AS RECD FROM A.E.C. REV. 1		GL 9/25/71	
REV NO	DATE	ISSUED FOR	BY	APP DATE	
UNITED STATES ATOMIC ENERGY COMMISSION ENGINEERS GIFFELS & VALLET, INC. DETROIT 26, MICHIGAN DRAWING TITLE UNDERGROUND DISTRIBUTION PLOT PLAN #2					
DRAWING APPROVED - DATE C. J. Steigler 5-15-53		DRAWING APPROVED - DATE R. A. WALKER 5-20-53		DRAWING APPROVED - DATE L. N. JACKSON 5-21-53	
DRAWN P. MANUSCAK		CHECKED J. E. INGGR		DATE 9/14/53	
IN CHARGE G. W. BRANDT		DATE 11/11/53		DATE 5-4-53	
PROJECT PORTSMOUTH AREA		BUILDING SITE		SHEET K-215-A-2002-E	

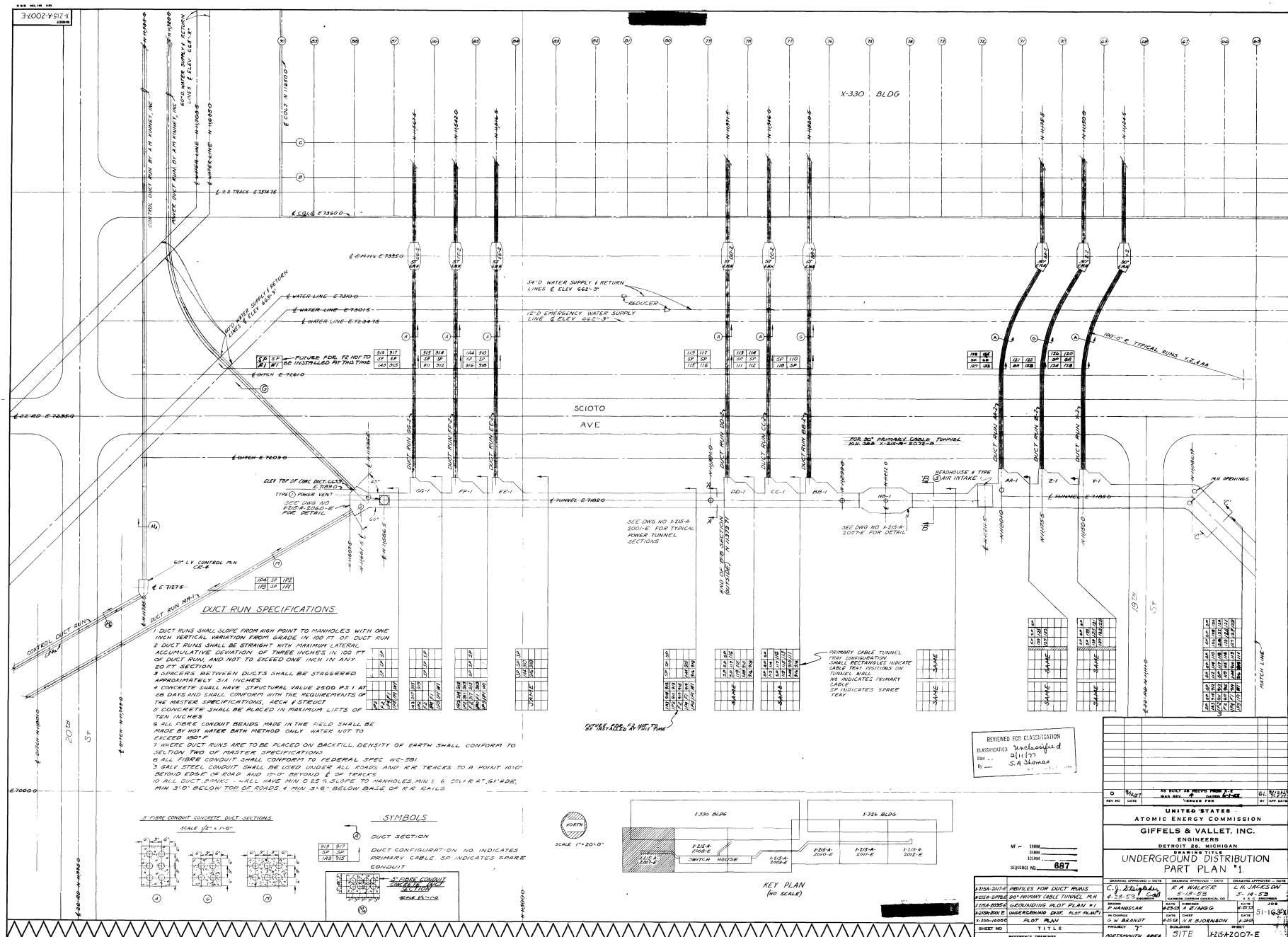

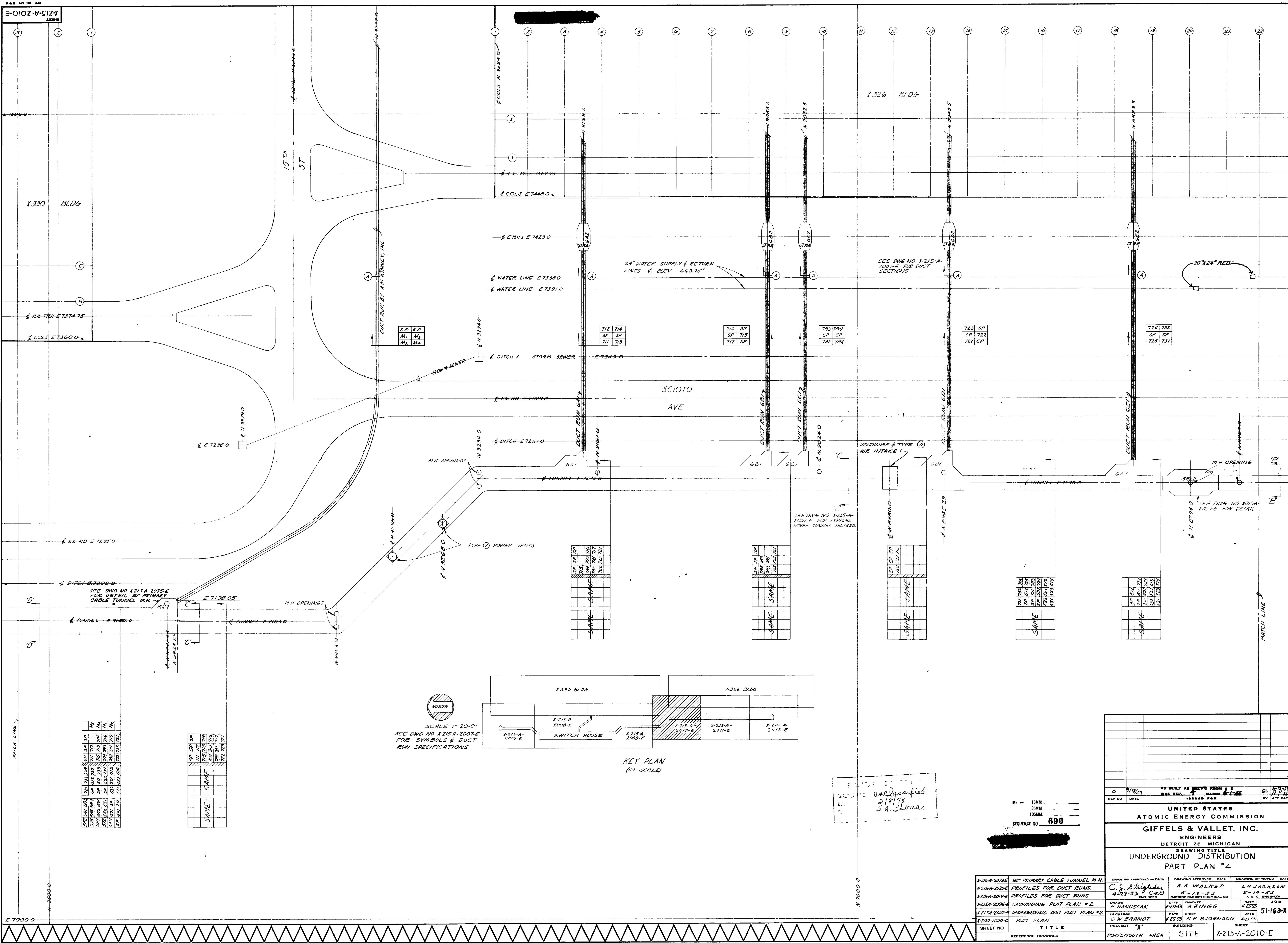

REVISIONS
UNCLASSIFIED
3/8/78
S.A. Thomas

MF - 16MM
35MM
105MM
SEQUENCE NO. 690

DRAWING APPROVED - DATE		DRAWING APPROVED - DATE	
C. J. Stiggle		L. H. JACKSON	
4/28/53		5-18-53	
ENGINEER		ENGINEER	
P. HANUSKAR		A. E. ZINGG	
DATE		DATE	
4/28/53		4/28/53	
IN CHARGE		IN CHARGE	
G. W. BRANDT		N. R. BJORNSON	
DATE		DATE	
4/28/53		4/28/53	
PROJECT		PROJECT	
PORTSMOUTH AREA		PORTSMOUTH AREA	
BUILDING		BUILDING	
SITE		SITE	
SHEET		SHEET	
X-215-A-2010-E		X-215-A-2010-E	

690

NOTES:

- SEE DRAWING X-215B-15.0E FOR LEGEND AND GENERAL NOTES. SEE DRAWING X-761-941-A FOR DRAWING INDEX.
- HERE NOTED DUCTBANK SHALL BE REINFORCED IN ACCORDANCE WITH TYPICAL REINFORCED DUCTBANK CROSS SECTION DWG-X-202-263-C. LOCATION SHOWN IS APPROXIMATE. EXTEND REINFORCING 10' MINIMUM BEYOND OUTSIDE EDGE OF PAVING, GRAVEL OR CONCRETE.
- EXERCISE EXTREME CAUTION IN EXCAVATION NEAR STEAM LINE SUPPORTS. DO NOT UNDERCUT BRAC-S OR SUPP. ORTS.
- UNDERGROUND GROUNDING FIELD HAND EXCAVATE THIS VICINITY. REPLACE ANY WIRES DISTURBED IN KIND.

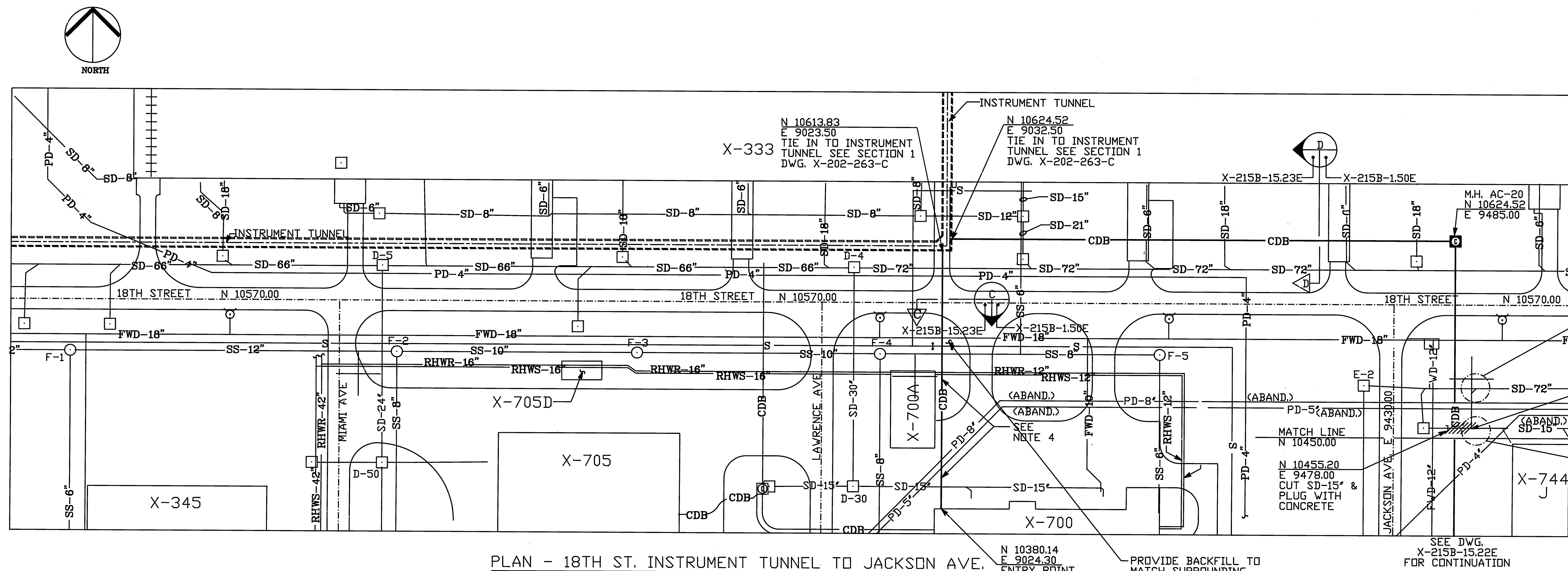

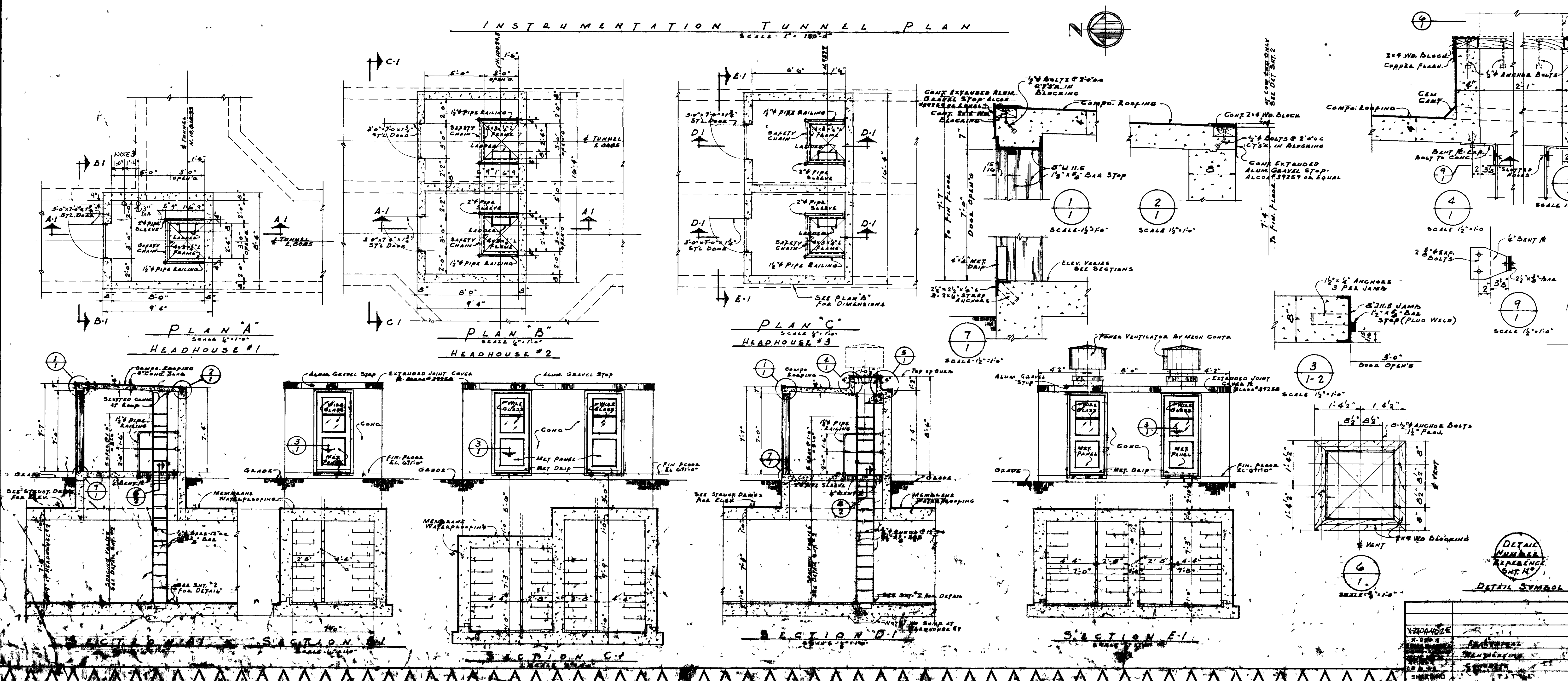
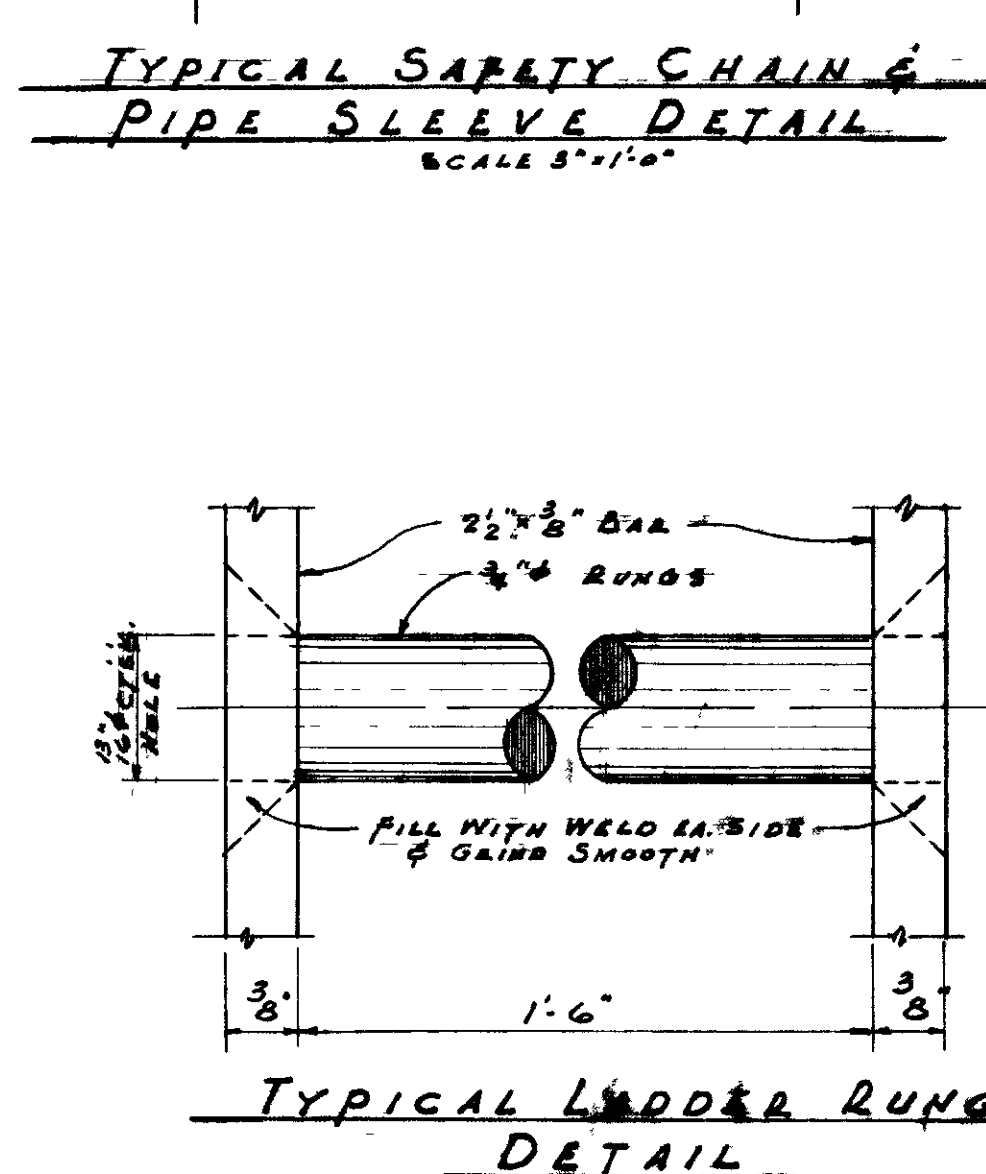
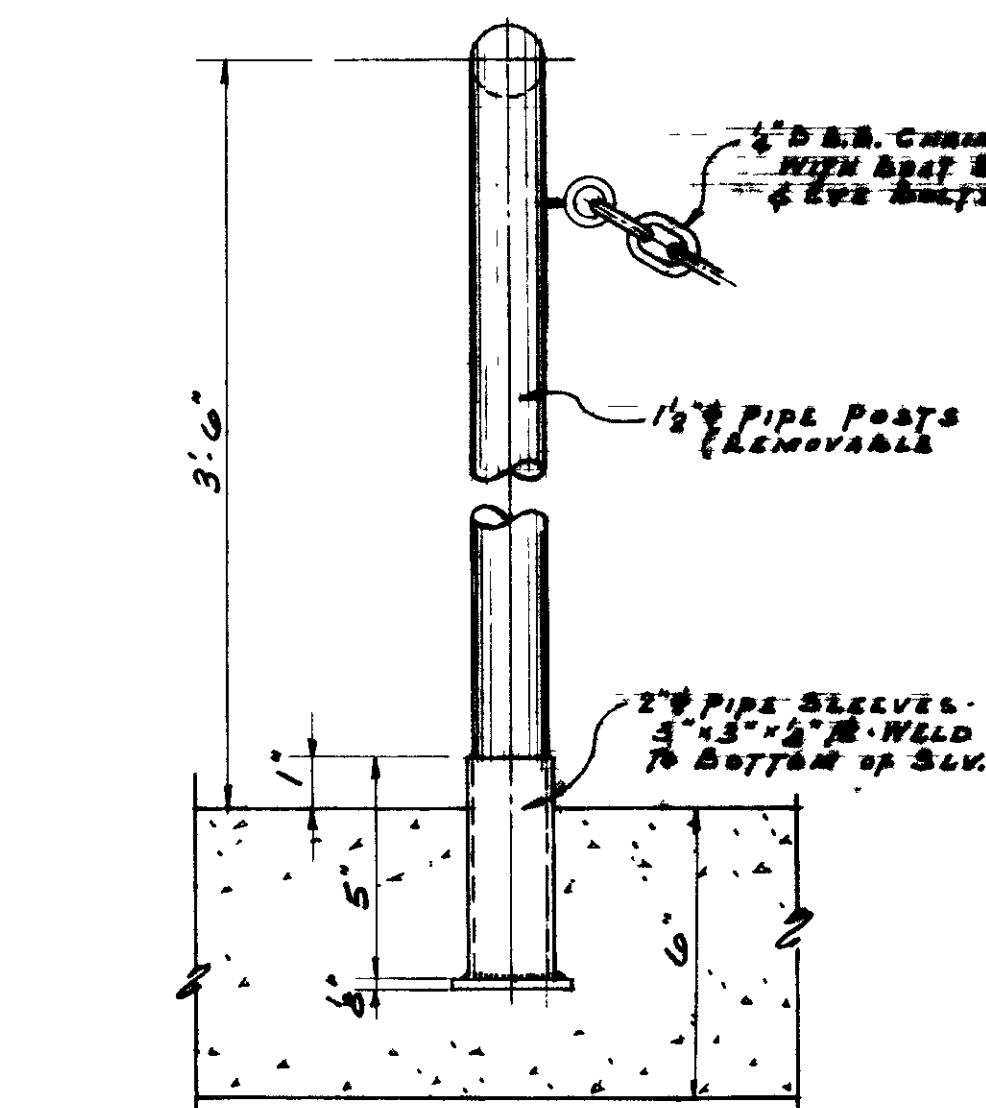
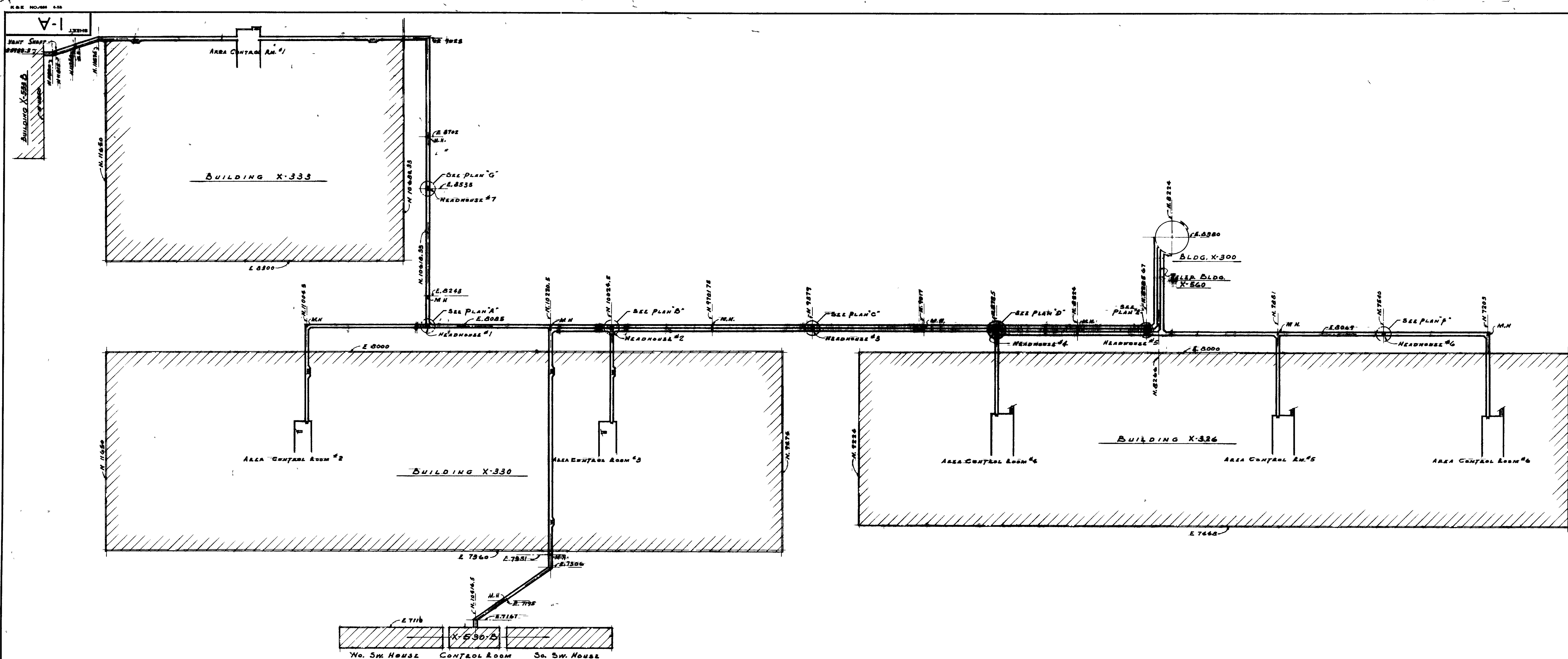

- NOTES**
1. FIELD PAINT FOR STEEL DOORS & MISCELLANEOUS IRON WORK ACCORDING TO SECTIONS 28A & 28B OF MASTER SPECIFICATIONS.
 2. HANDRAILS FOR INDUSTRIAL STEEL DOORS.
 3. DOORS STANLEY A.B. 12" W.P.A.S. OR EQUAL.
 4. LUGGER (LUGS CYLINDER) WITH RINGS EACH SIDE, DOOR MANUFACTURED STANDARD HEAVY DUTY TYPE CYLINDER WAY TO ACCOMMODATE A 1/2" DIA. TALLER 1/2" DIA. CYLINDER.
 5. CORE DRILLED TWO 1/2" DIA. HOLES IN HEADHOUSE NO. 1 FLOOR PER PLAN A.

SEQUENCE NO.		DATE		BY		CHECKED		APPROVED	
1	7/2/50	7/2/50	7/2/50	7/2/50	7/2/50	7/2/50	7/2/50	7/2/50	7/2/50
2	7/2/50	7/2/50	7/2/50	7/2/50	7/2/50	7/2/50	7/2/50	7/2/50	7/2/50
3	7/2/50	7/2/50	7/2/50	7/2/50	7/2/50	7/2/50	7/2/50	7/2/50	7/2/50
4	7/2/50	7/2/50	7/2/50	7/2/50	7/2/50	7/2/50	7/2/50	7/2/50	7/2/50
5	7/2/50	7/2/50	7/2/50	7/2/50	7/2/50	7/2/50	7/2/50	7/2/50	7/2/50
6	7/2/50	7/2/50	7/2/50	7/2/50	7/2/50	7/2/50	7/2/50	7/2/50	7/2/50
7	7/2/50	7/2/50	7/2/50	7/2/50	7/2/50	7/2/50	7/2/50	7/2/50	7/2/50
8	7/2/50	7/2/50	7/2/50	7/2/50	7/2/50	7/2/50	7/2/50	7/2/50	7/2/50
9	7/2/50	7/2/50	7/2/50	7/2/50	7/2/50	7/2/50	7/2/50	7/2/50	7/2/50
10	7/2/50	7/2/50	7/2/50	7/2/50	7/2/50	7/2/50	7/2/50	7/2/50	7/2/50

ATOMIC ENERGY COMMISSION

GIFFELS & VALLET, INC.

ENGINEERS

DETROIT 261 MICHIGAN

PLANS, SECTIONS, ELEVATIONS OF

HEADHOUSES FOR INSTRUMENTATION

TUNNEL

X-220-A

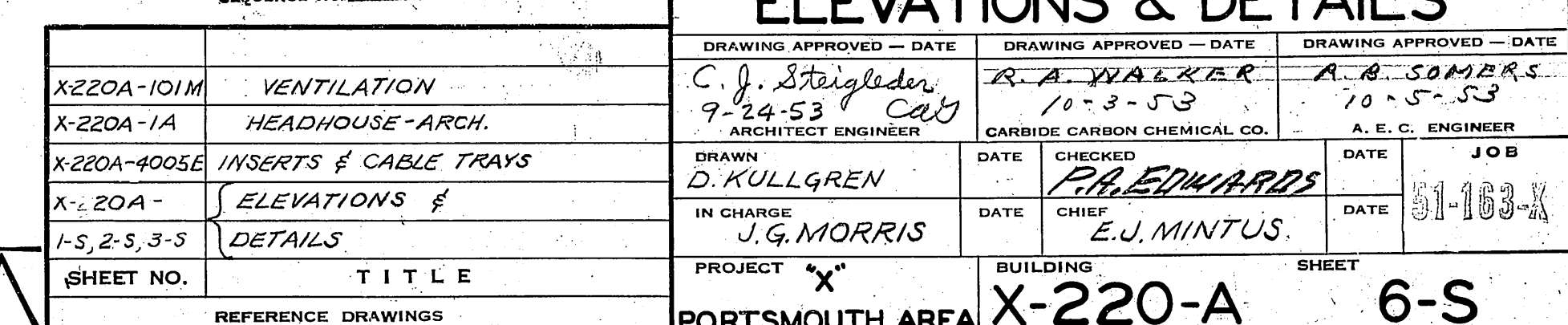

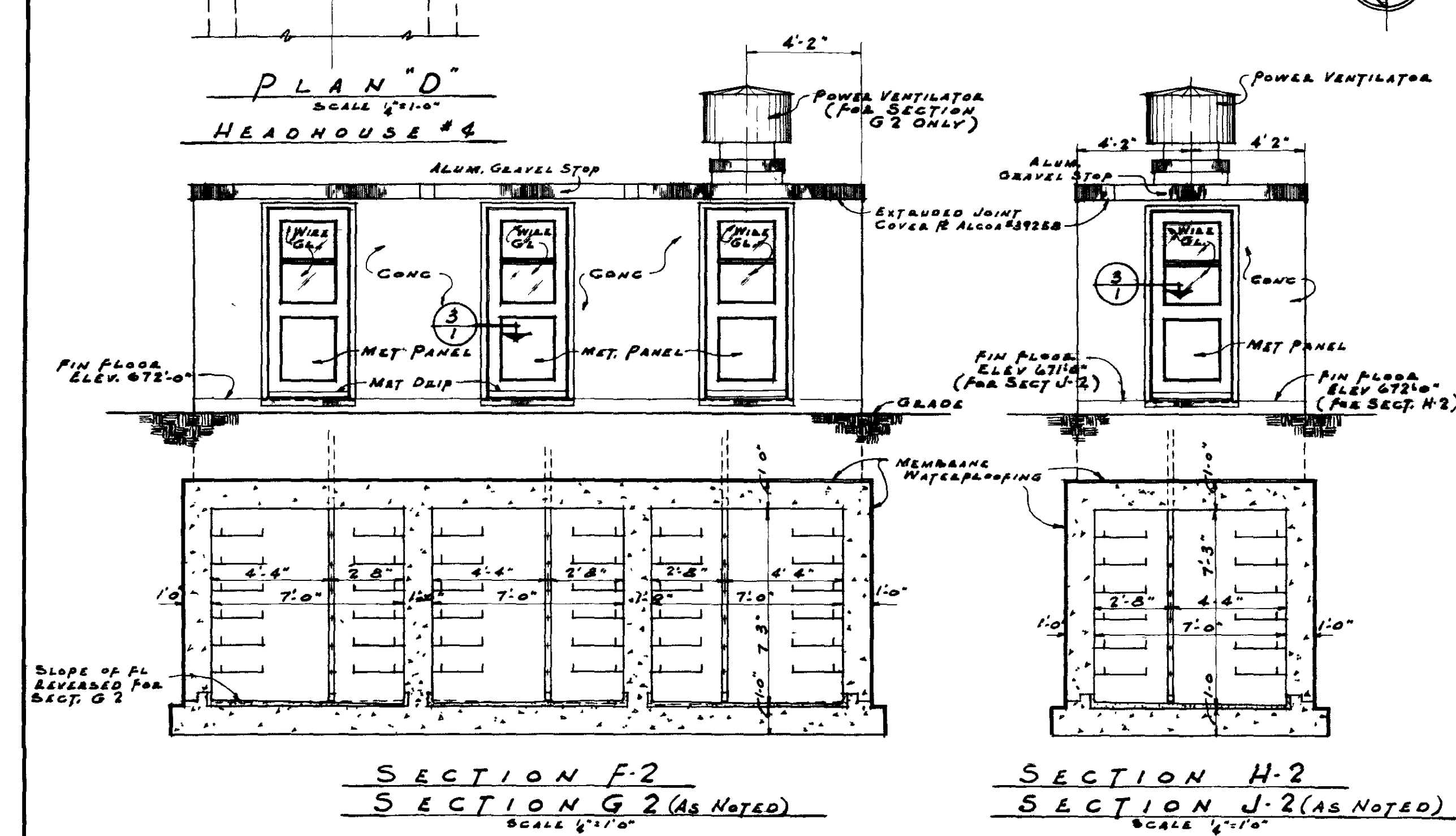
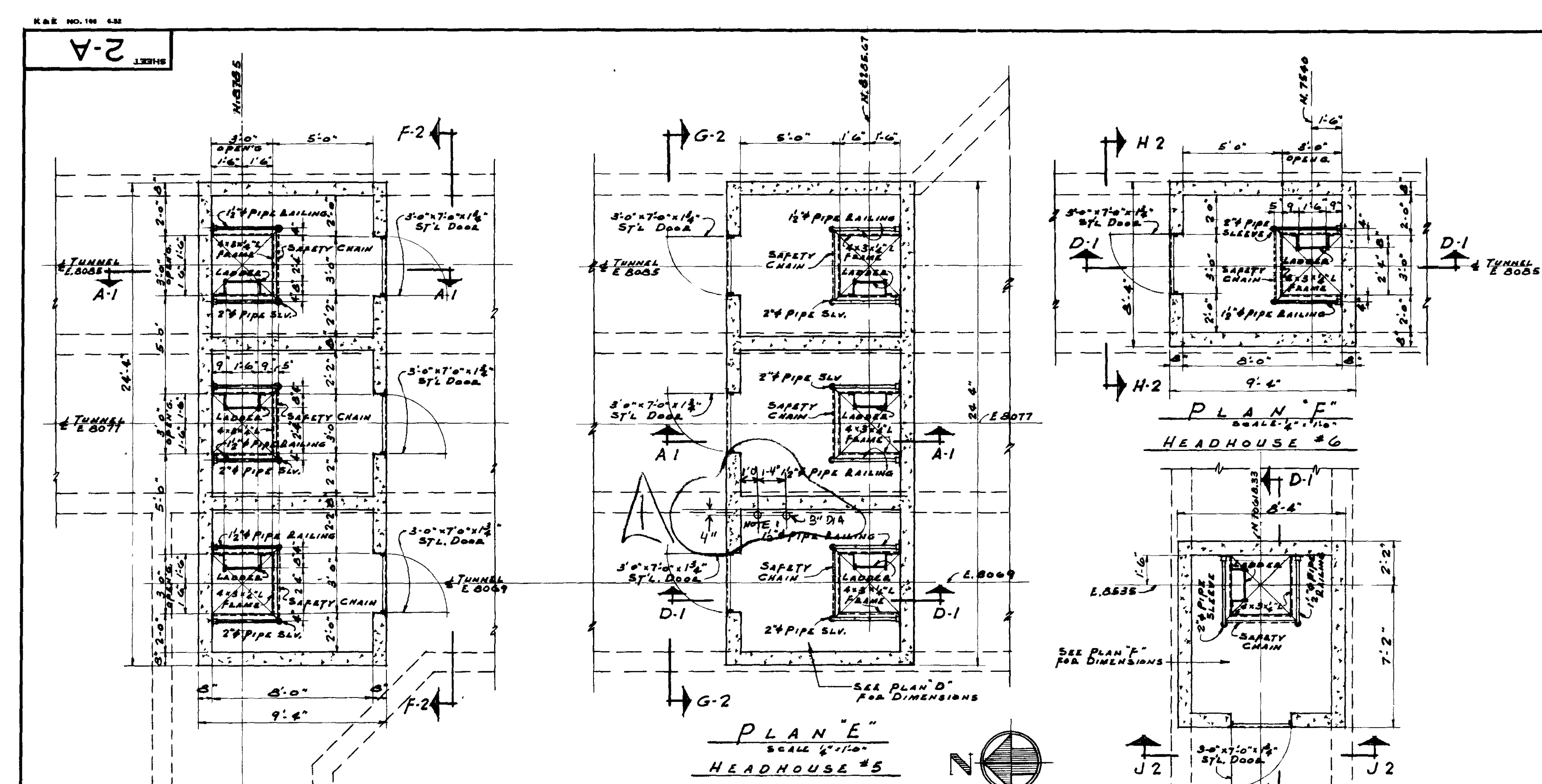

NOTES:
1. CORE DRILLED TWO 3" DIA HOLES IN HEADHOUSE NO. 5 OVER X-326 INSIDE TUNNEL PER PLAN "E".

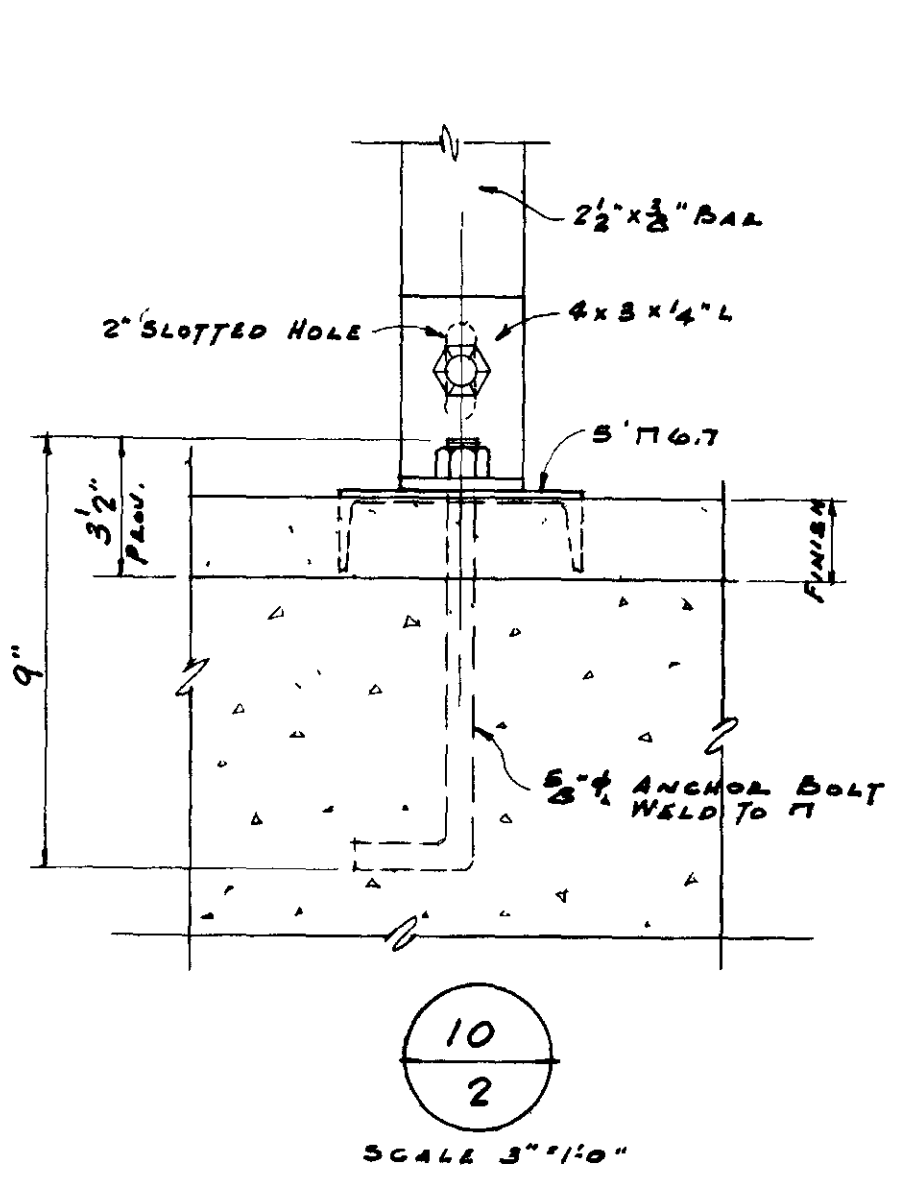
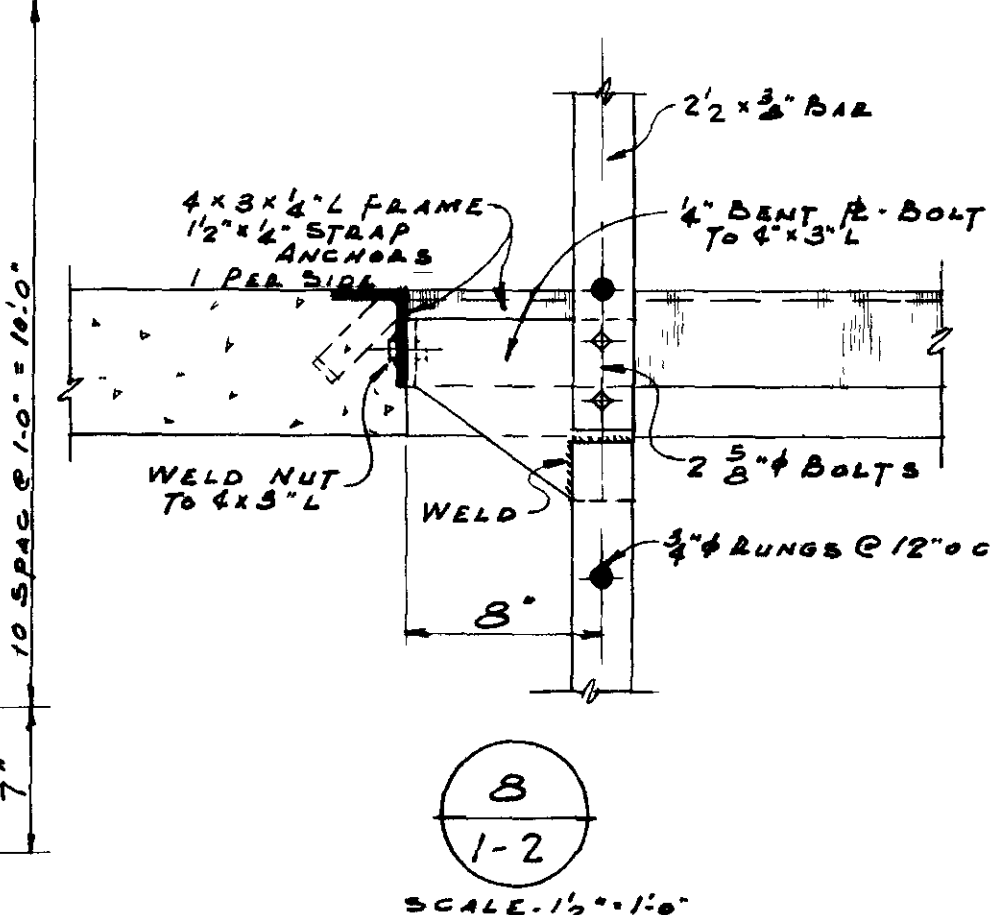
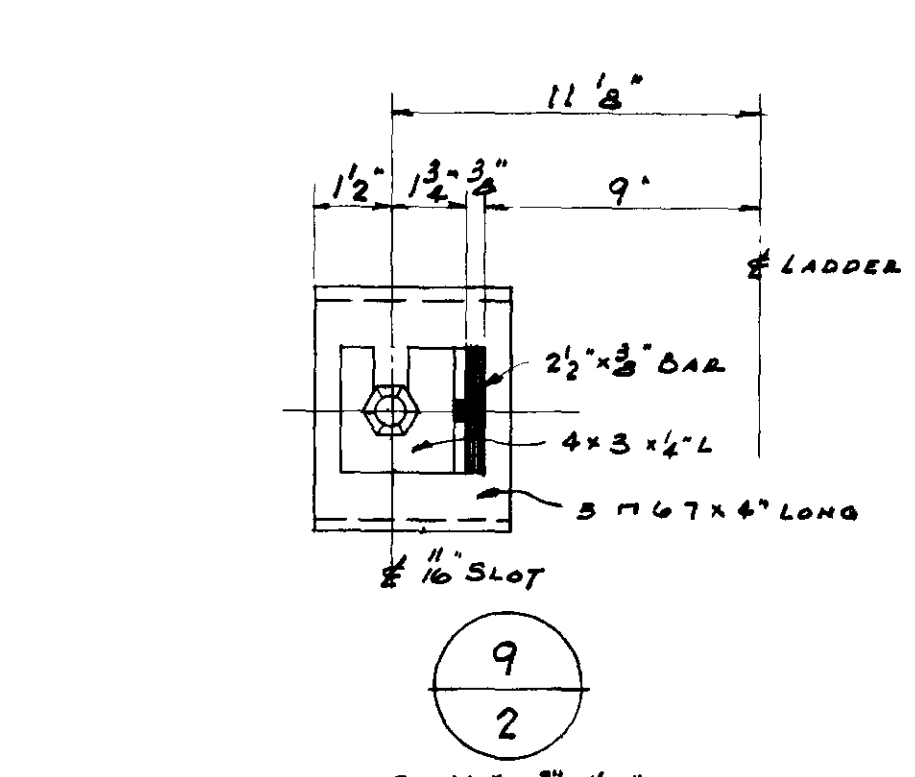
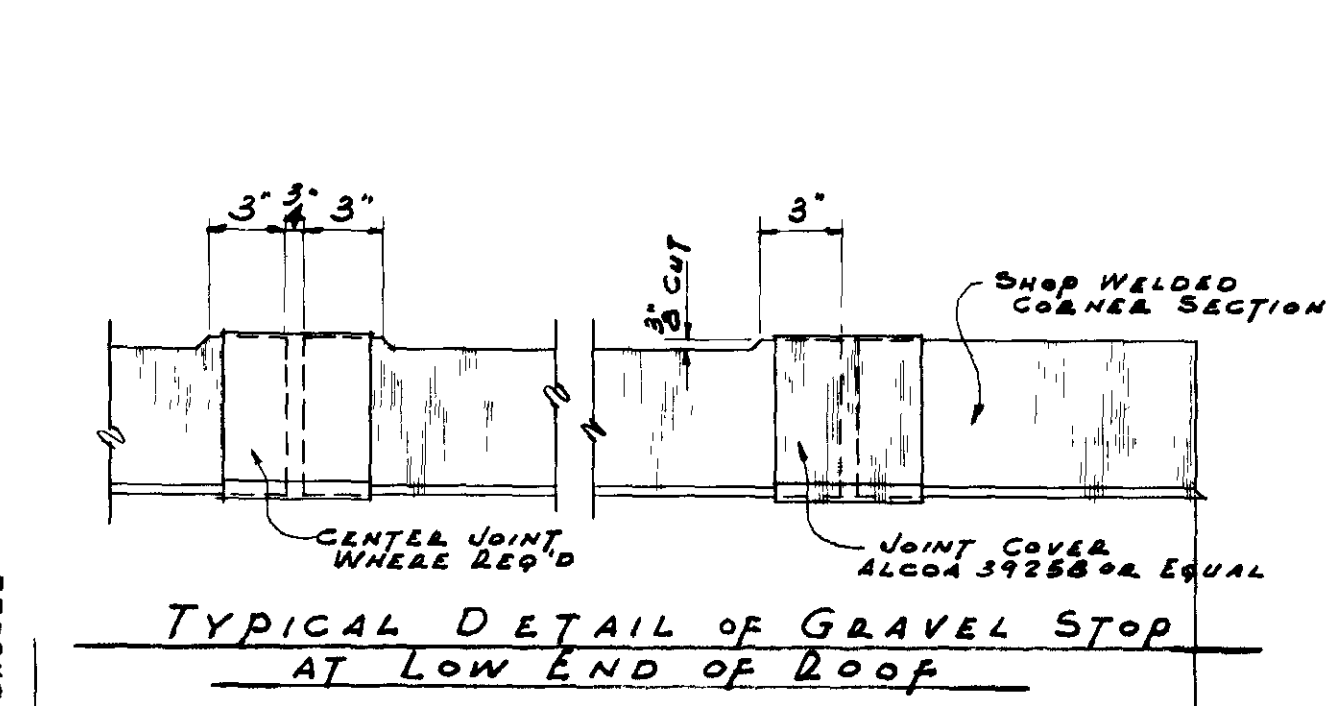
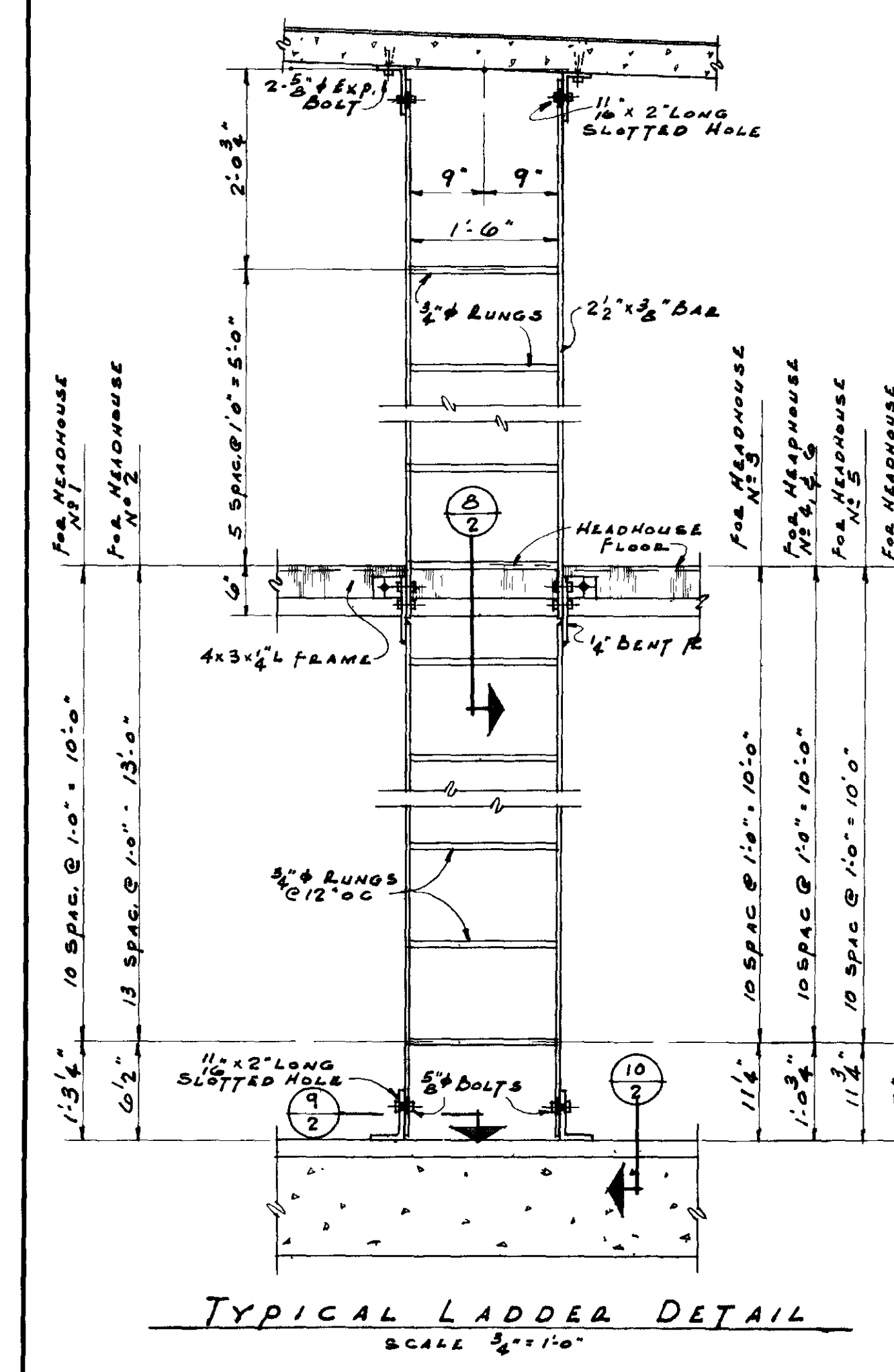

DETAIL SYMBOL

UNITED STATES ATOMIC ENERGY COMMISSION			
GIFFELS & VALLET, INC. ENGINEERS DETROIT 26, MICHIGAN			
DRAWING TITLE PLANS, SECTIONS, & ELEVATIONS OF HEADHOUSES FOR INSTRUMENTATION TUNNEL			
DRAWING APPROVED - DATE	DRAWING APPROVED - DATE	DRAWING APPROVED - DATE	DRAWING APPROVED - DATE
C. J. S. [Signature]	A. H. WALKER	L. H. JONES	
5/14/53	5/14/53	5/14/53	
ENGINEER	ENGINEER	ENGINEER	ENGINEER
IN CHARGE	IN CHARGE	IN CHARGE	IN CHARGE
W. J. [Signature]	W. J. [Signature]	W. J. [Signature]	W. J. [Signature]
5/14/53	5/14/53	5/14/53	5/14/53
DATE	DATE	DATE	DATE
PROJECT	BUILDING	SHEET	
X-220-A	X-220-A	2-A	

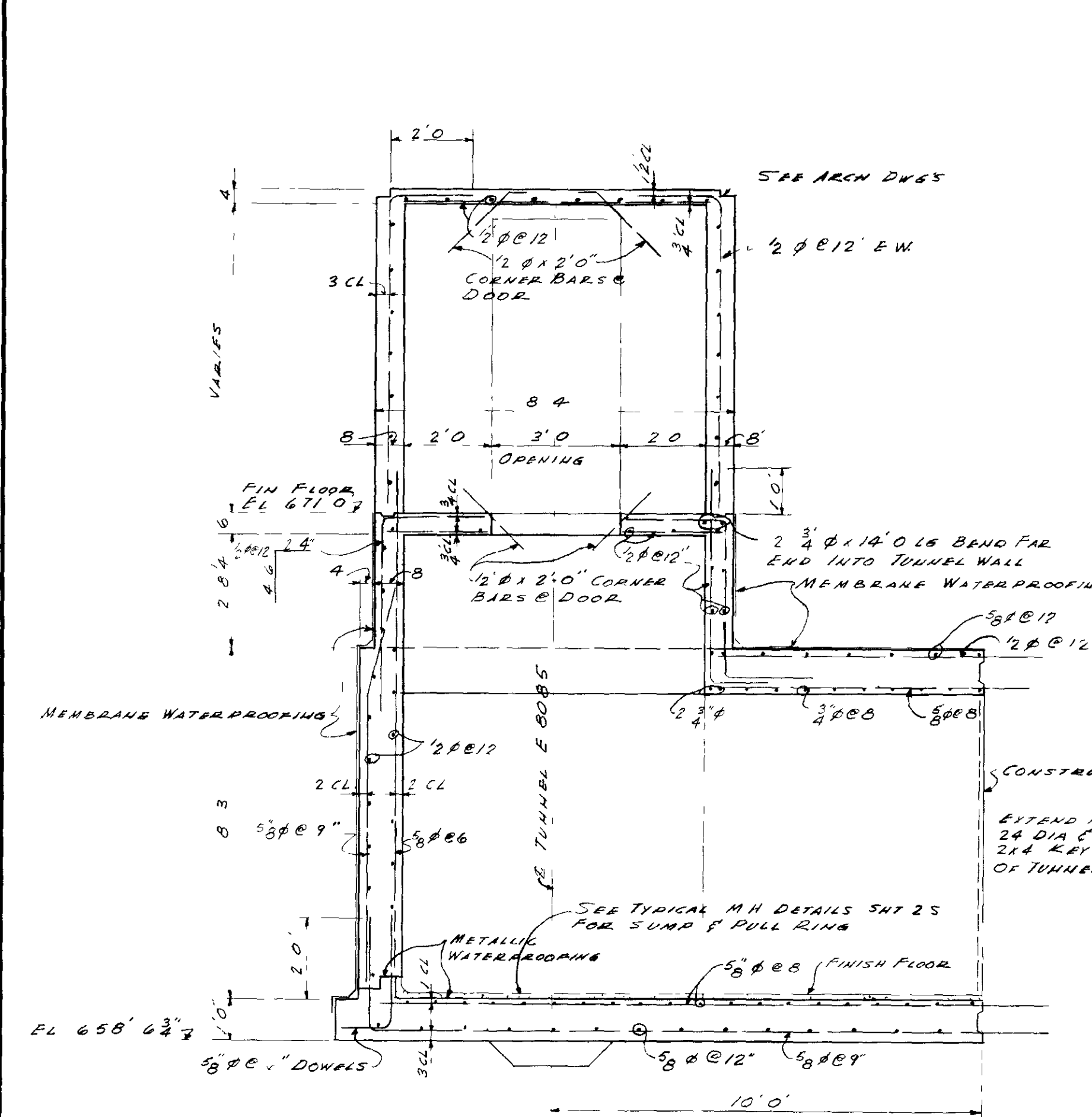

SECTION A-3
SCALE 3/8" = 1'-0"

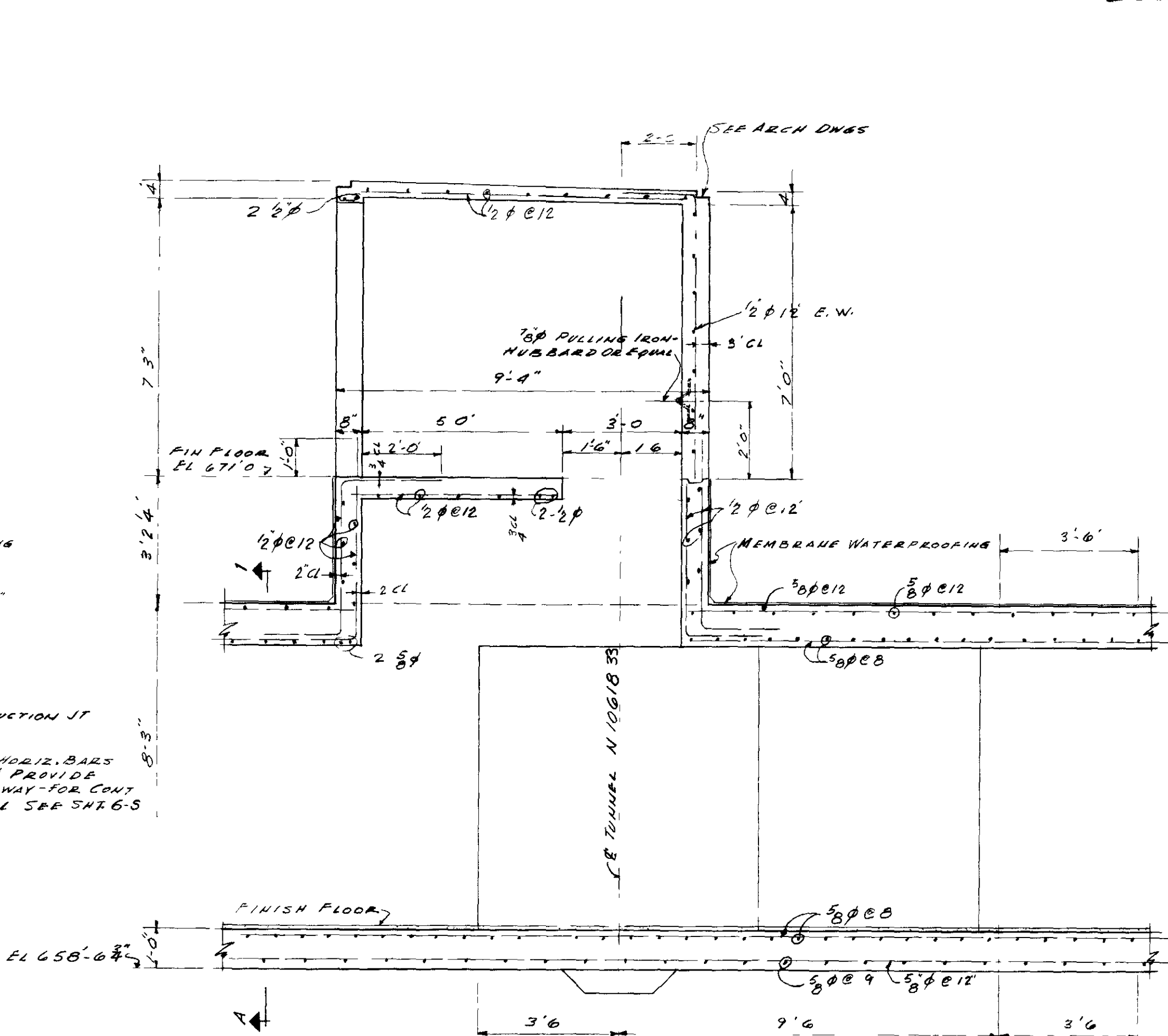

SECTION B-3
SCALE 3/8" = 1'-0"

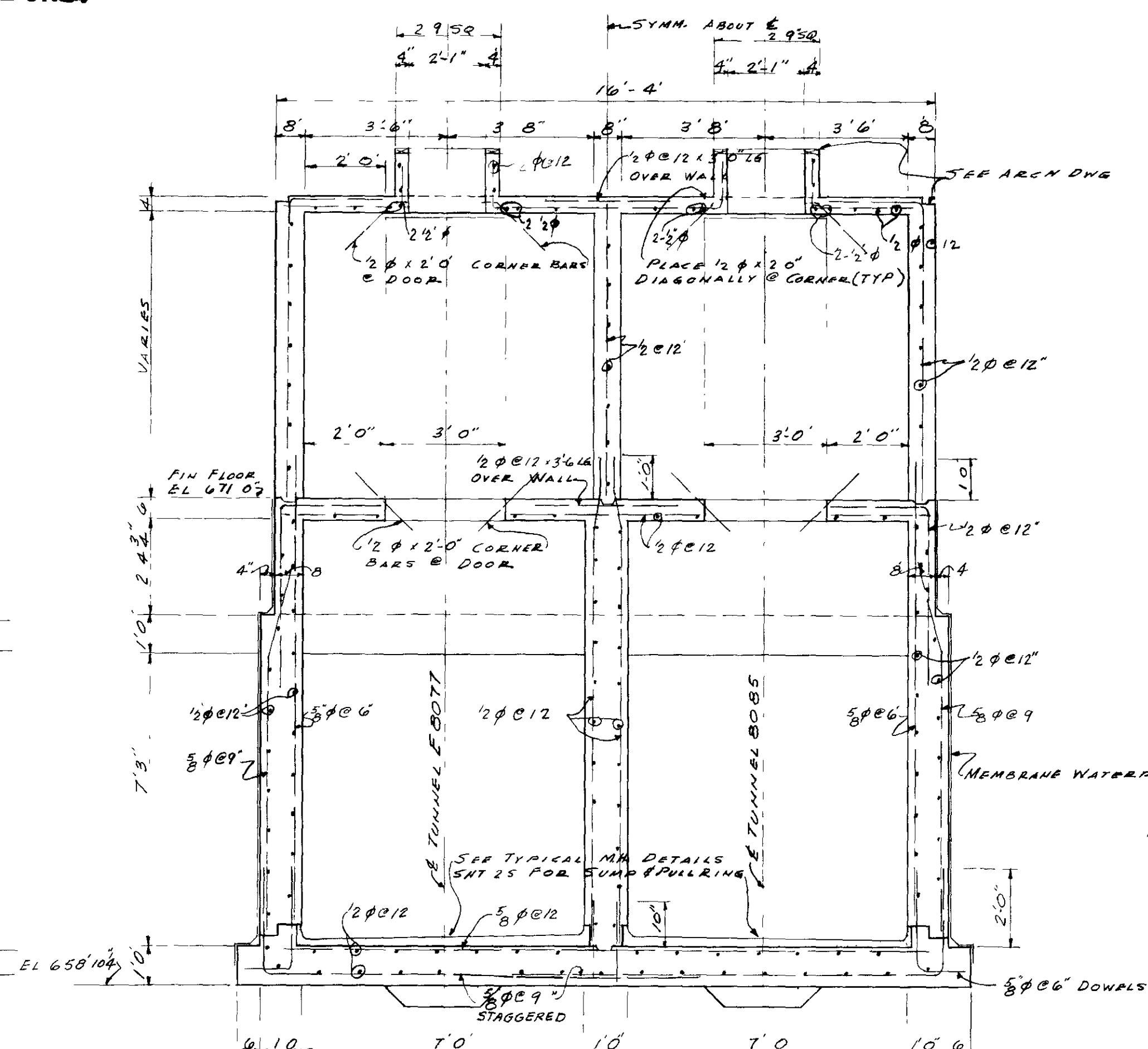

SECTION D-3
SCALE 3/8" = 1'-0"

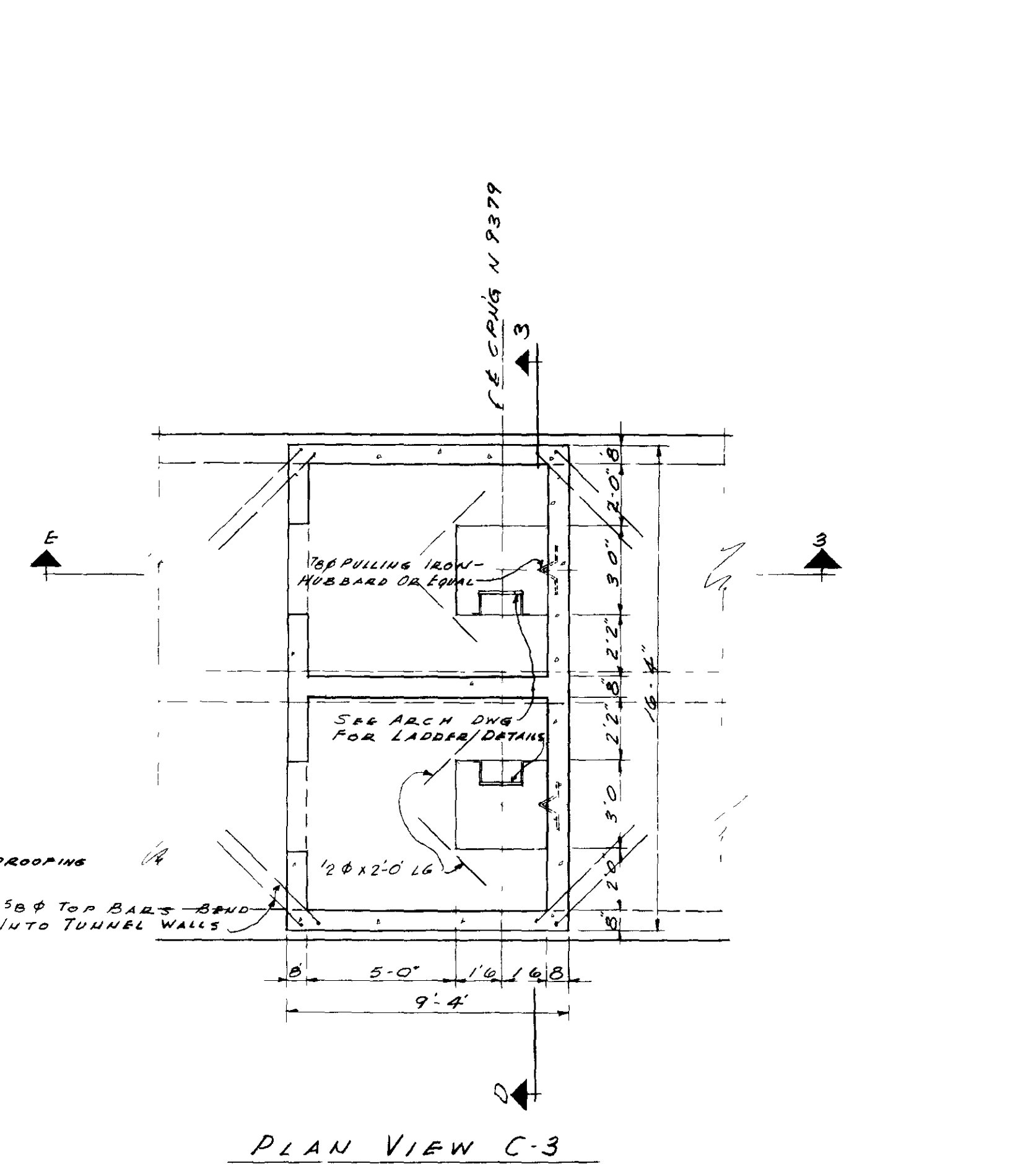

PLAN VIEW C-3
SCALE 3/8" = 1'-0"

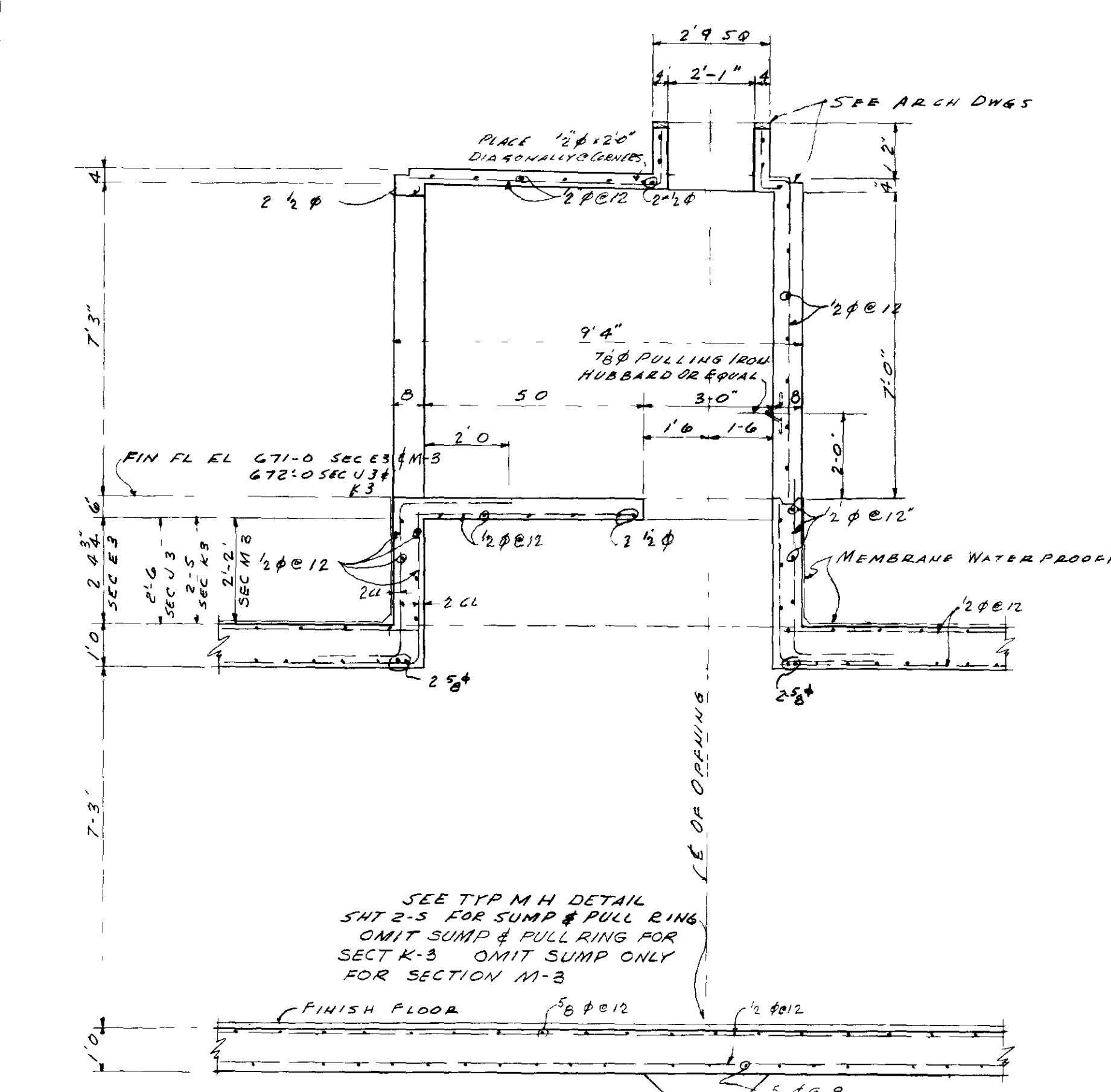

SECTION E-3 (AS NOTED)
SECTION U-3 (AS NOTED)
SECTION K-3 (AS NOTED)
SECTION M-3 (AS NOTED)
SCALE 3/8" = 1'-0"

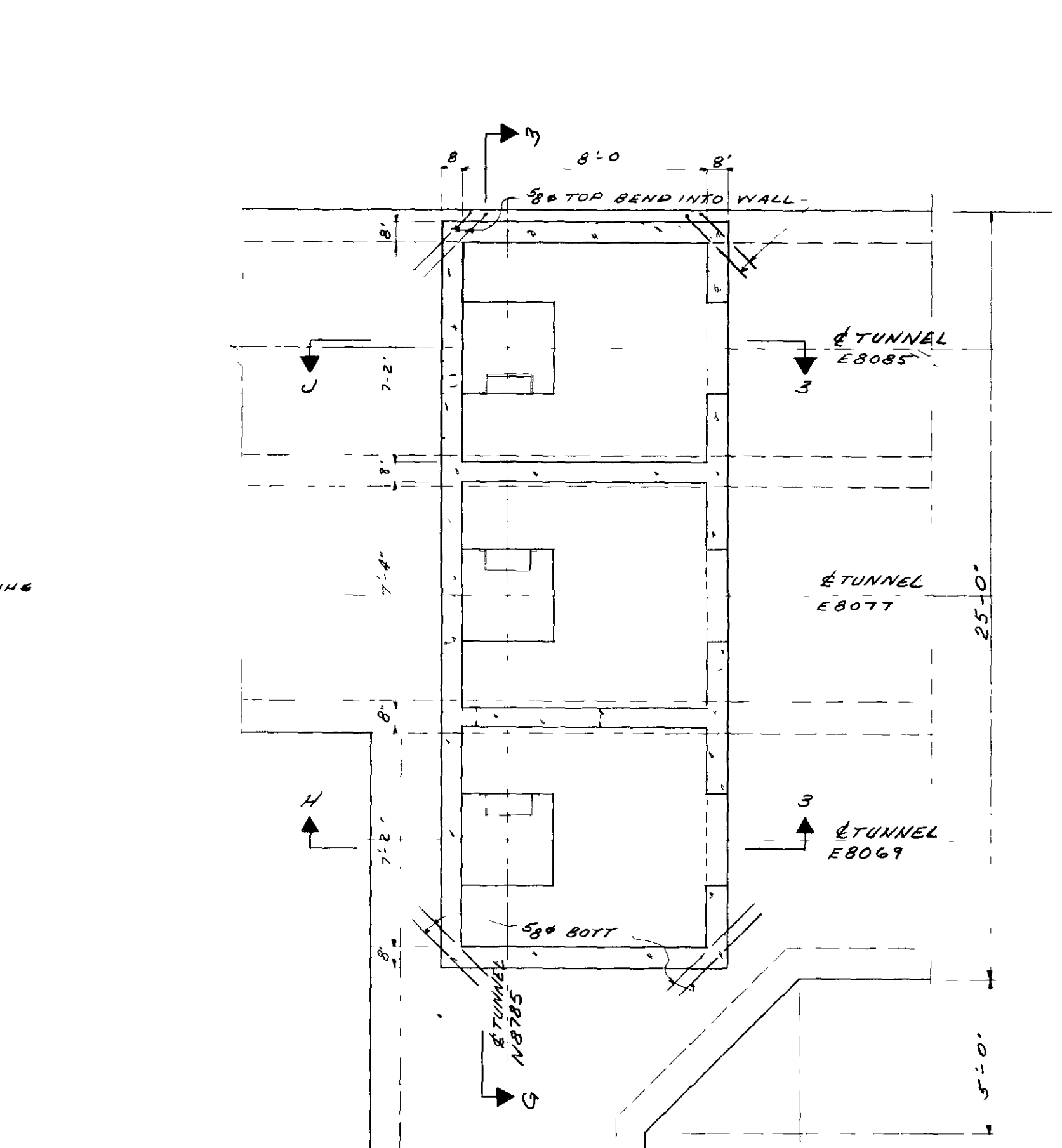

PLAN VIEW F-3
SCALE 3/8" = 1'-0"

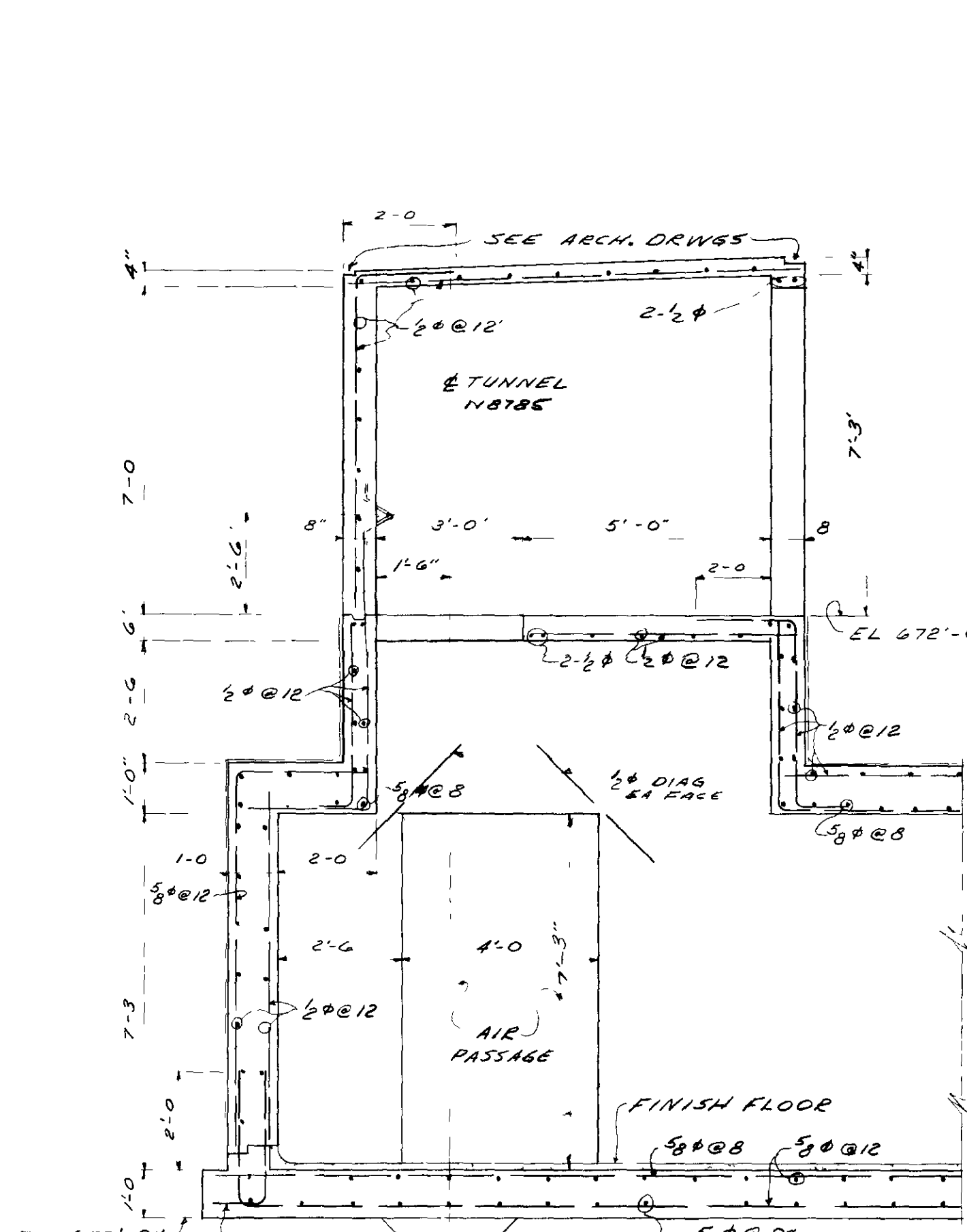

SECTION H-3
SCALE 3/8" = 1'-0"

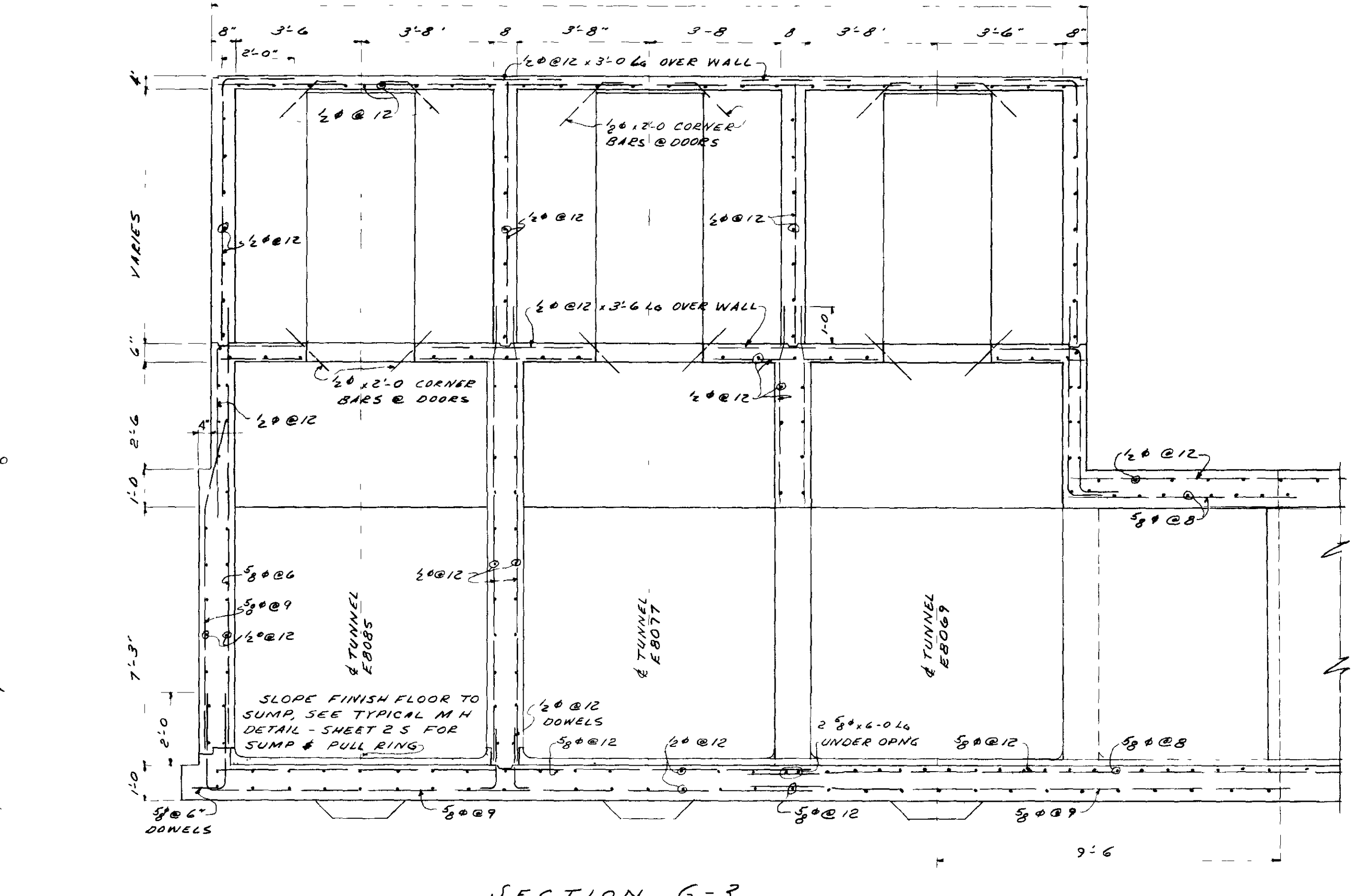

SECTION G-3
SCALE 3/8" = 1'-0"

NOTE
FOR DETAILS NOT SHOWN
SEE ARCH DWGS X-220-A 11 & 24

Indefinite
11/2/76
S.A. Thomas

MF - 35MM
35MM
202MM

DATE	BY	APP'D	DATE	BY	APP'D
12/1/63	WAS	REV. 4	DATED 12-12-55	WAS	REV. 4
UNITED STATES ATOMIC ENERGY COMMISSION Giffels & Vallet, Inc. ENGINEERS DETROIT 26 MICHIGAN					
DRAWING TITLE INST. TUNNEL TO BLDG X330 HEADHOUSE DETAILS					
DESIGNED BY	DATE	CHECKED BY	DATE	APPROVED BY	DATE
C. J. Stimpert	3-7-53	A. A. Walker	3-7-53	C. H. Jackson	3-7-53
ARCHITECT	DATE	ENGINEER	DATE	DATE	DATE
C. H. Crowell	3-7-53	F. A. Smith	3-7-53		
IN CHARGE	DATE	DATE	DATE	DATE	DATE
J. B. Morris	3-7-53	P. J. Minner	3-7-53		
PROJECT	DATE	BUILDING	DATE	SHEET	DATE
PORTSMOUTH AREA	DATE	X-220-A	DATE	35	DATE

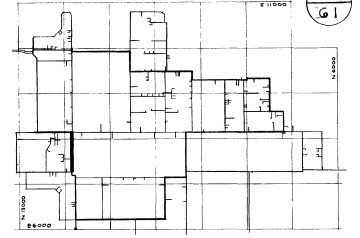

INDEX

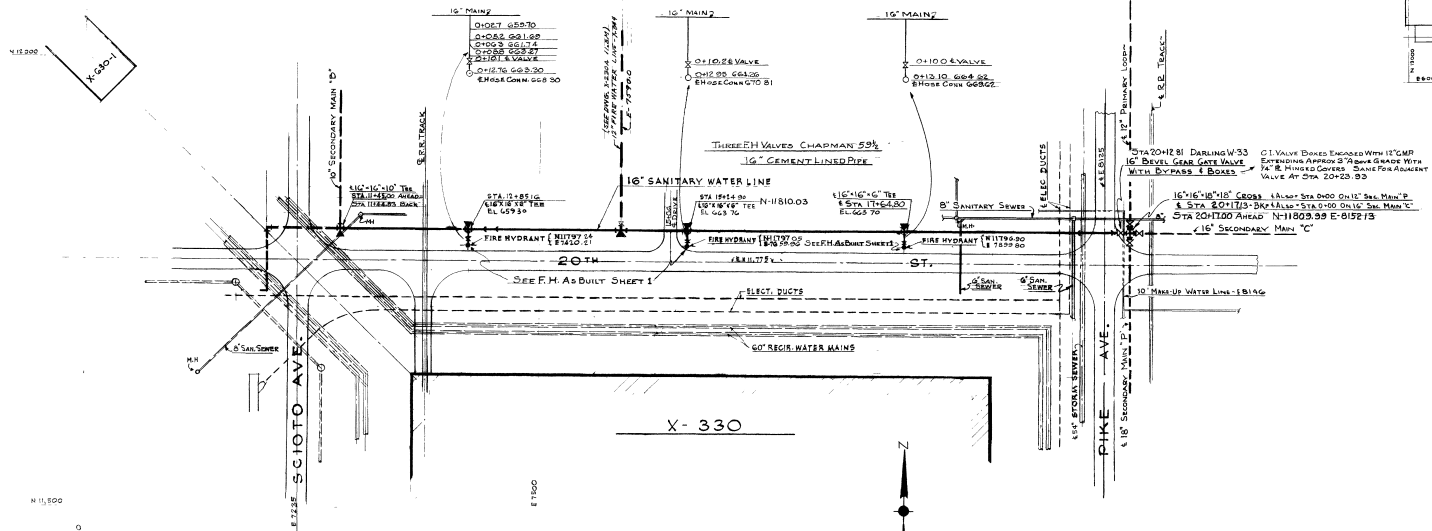

PLAN OF SANITARY WATER LINE
SCALE 1" = 50'

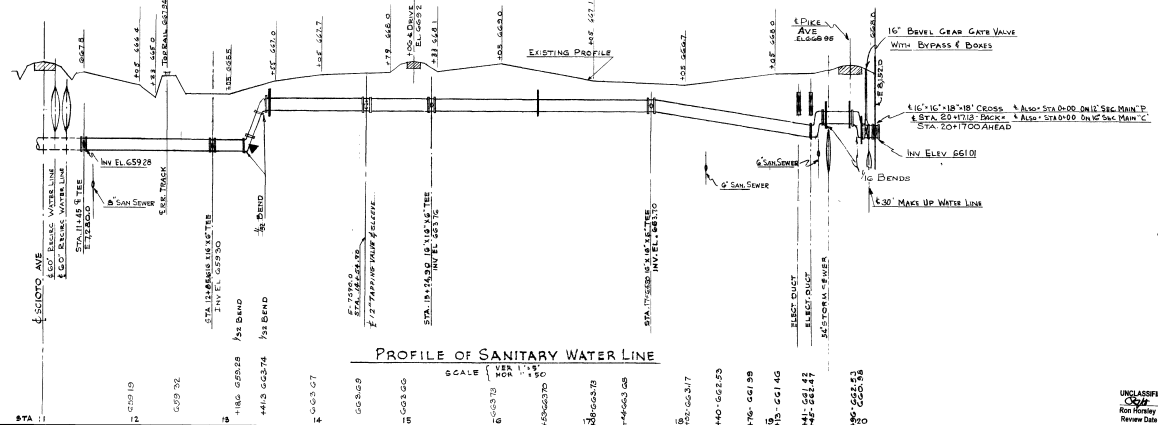

PROFILE OF SANITARY WATER LINE
SCALE 1" = 10'

ELEVATIONS



UNITED STATES ATOMIC ENERGY COMMISSION		
CONSULTING ENGINEER A. M. KINNEY, INC. CINCINNATI 19, OHIO		
A E C CONTRACT NO. AT-40-11-1373		
SANITARY-FIRE WATER SYSTEM UNIT I STA 11+45 TO STA 17+17		
DESIGNED BY <i>M. Kinney</i>	CHECKED BY <i>M. Kinney</i>	DATE 7-1-55
APPROVED BY <i>M. Kinney</i>	DATE 7-1-55	114
UNCLASSIFIED NOT UCN Rev. 10/54 Review Date 3-3-88		

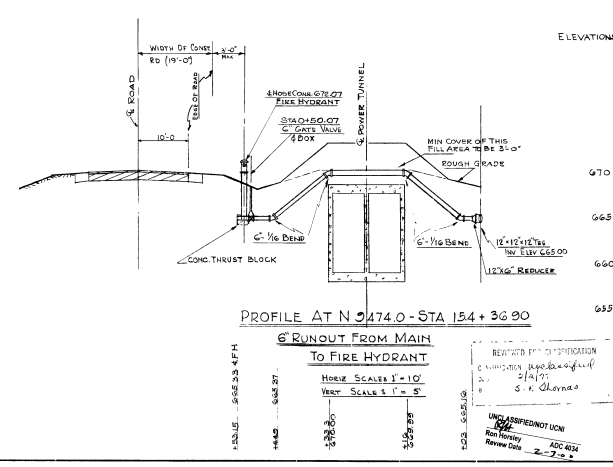
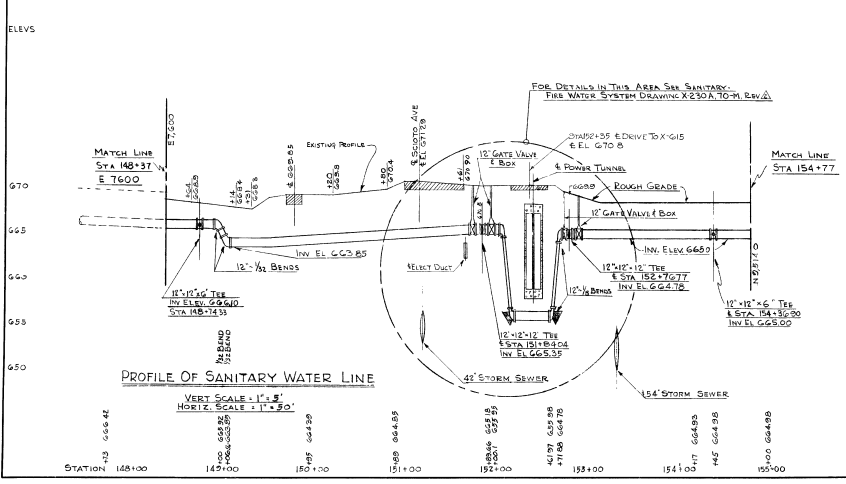
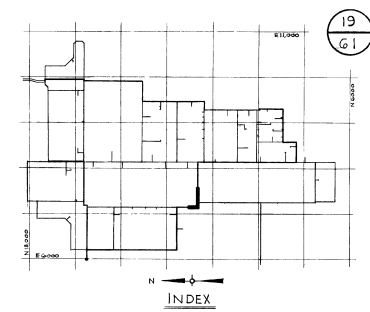
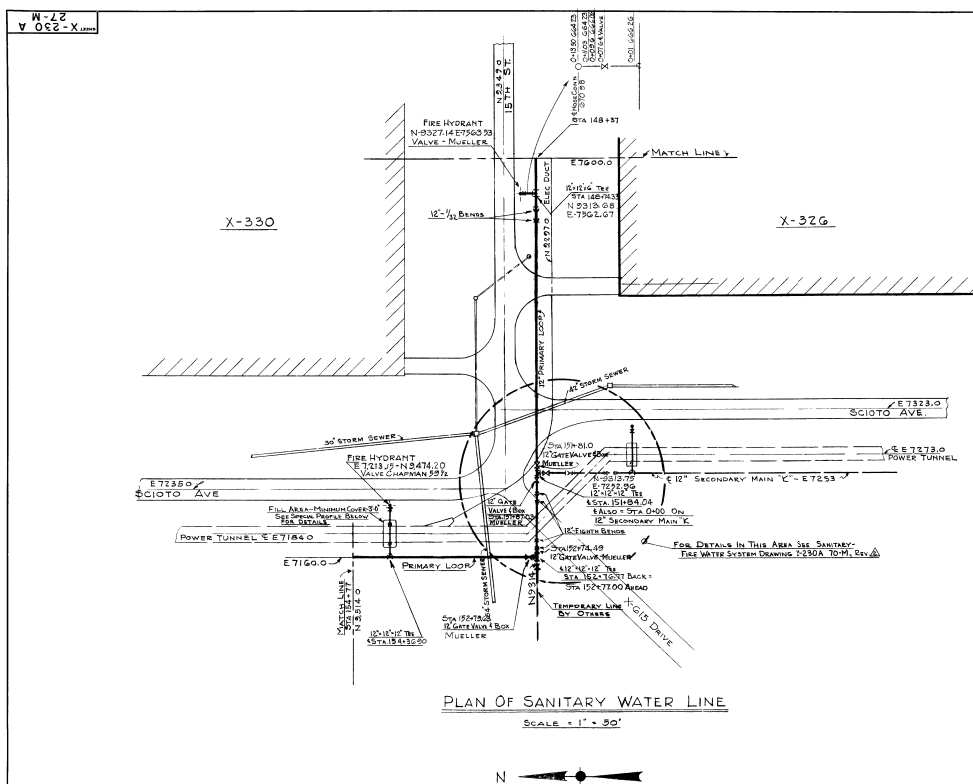

UNITED STATES ATOMIC ENERGY COMMISSION A. M. KINNEY, INC. CONSULTING ENGINEERS CINCINNATI 19, OHIO A E C CONTRACT NO. AT-140-11-1373			
SANITARY-FIRE WATER SYSTEM UNIT I STA 148+37 TO STA 154+77 EXISTING TIE			
DRAWING APPROVED DATE 1/15/55 BY S. K. Olenas	ENGINEER APPROVED DATE 1/15/55 BY M. J. Olenas	CHECKED APPROVED DATE 1/15/55 BY J. J. Olenas	114
PORTSMOUTH AREA X-230 A 27-M			

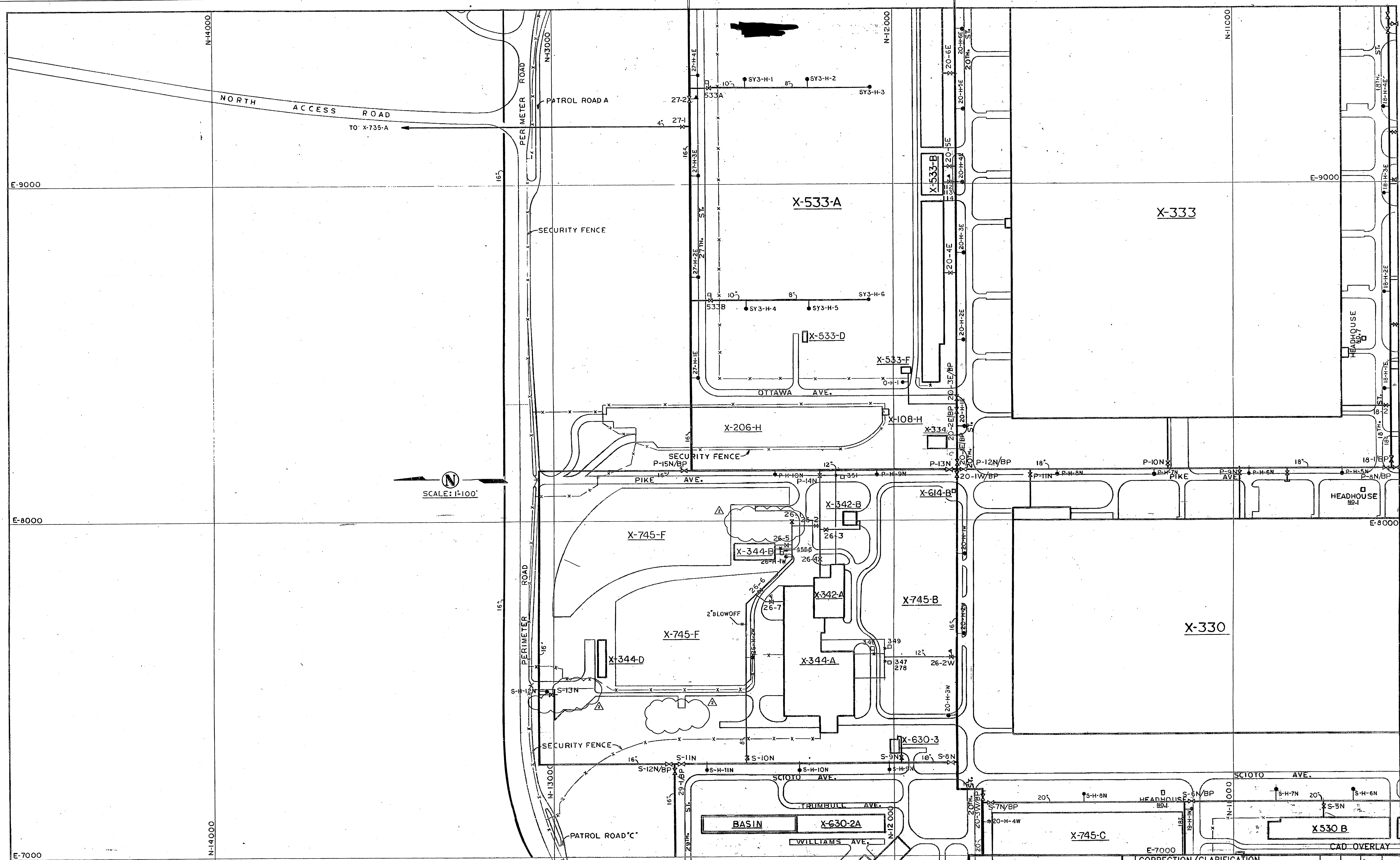

- LEGEND**
- GATE VALVE
 - POST INDICATOR VALVE (SECTION)
 - POST INDICATOR VALVE (FIRE)
 - FIRE HYDRANT

This document has been reviewed and is UNCLASSIFIED and NOT UCLM. This review does not constitute clearance for public release.
[Signature] 1/8/09
Authorized Derivative Classifier Date

9	6	3
8	5	2
7	4	1

GOODYEAR
GOODYEAR ATOMIC CORPORATION
P. O. BOX 628
PIKETON, OHIO 45661
ACTING UNDER CONTRACT EY-76-C-05-0001 WITH THE
U.S. DEPARTMENT OF ENERGY

REFERENCE:

U.S. DEPARTMENT OF ENERGY		REV		DESCRIPTION		DOE	DATE	APPD	DATE
REFERENCE:		ENGR	JEBROWN	DATE	SANITARY AND FIRE WATER SYSTEM				
		DWN	JEBROWN	7 23 82					
		CHKD	NJB/REC	4 15 83					
		SUPV	S.F. [Signature]	4-18-83	PLAN	SHEET 8 OF 9			
SUBJECT MATTER PROPERTY OF GOODYEAR ATOMIC CORP. USE ONLY AS AUTHORIZED IN WRITING.		GAT			SCALE	1"=100'			
		DOE			FAC	X-SITE			
				X-230A-32C					

SUBJECT MATTER PROPERTY OF GOODYEAR ATOMIC CORP.
USE ONLY AS AUTHORIZED IN WRITING.

0 1 2

X-230A-32C

39529

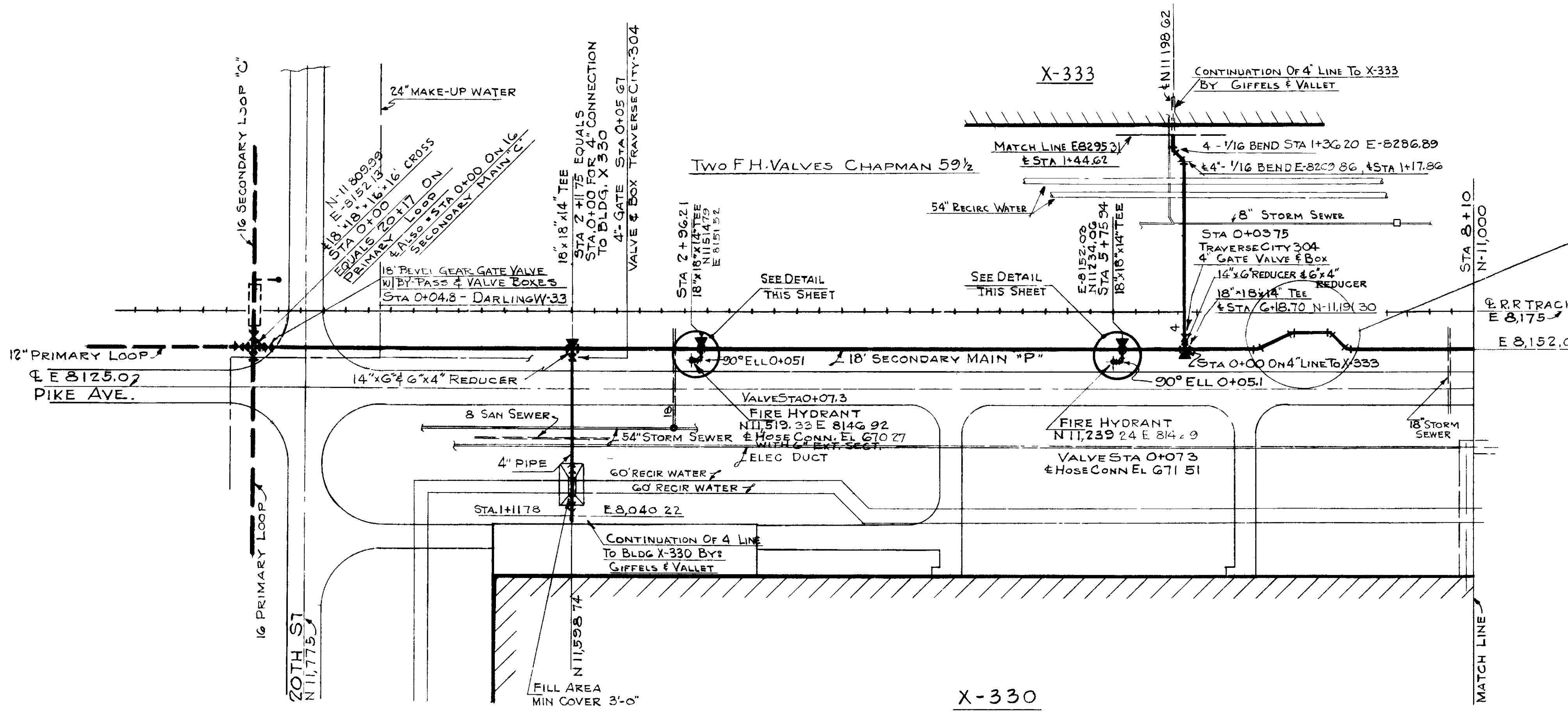

Technical drawing showing a detail of a fire hydrant connection. The drawing includes the following components and labels:

- 18 x 18 x 14 TEE**: The main vertical pipe connection.
- WATER MAIN**: The horizontal pipe on the right.
- 14 x 6 REDUCER**: The vertical pipe section below the tee.
- 6 x 1/4 BEND**: The horizontal pipe section at the bottom.
- FIRE HYDRANT**: The horizontal pipe section on the left.

DETAIL OF FIRE HYDRANT CONNECTION

NO SCALE

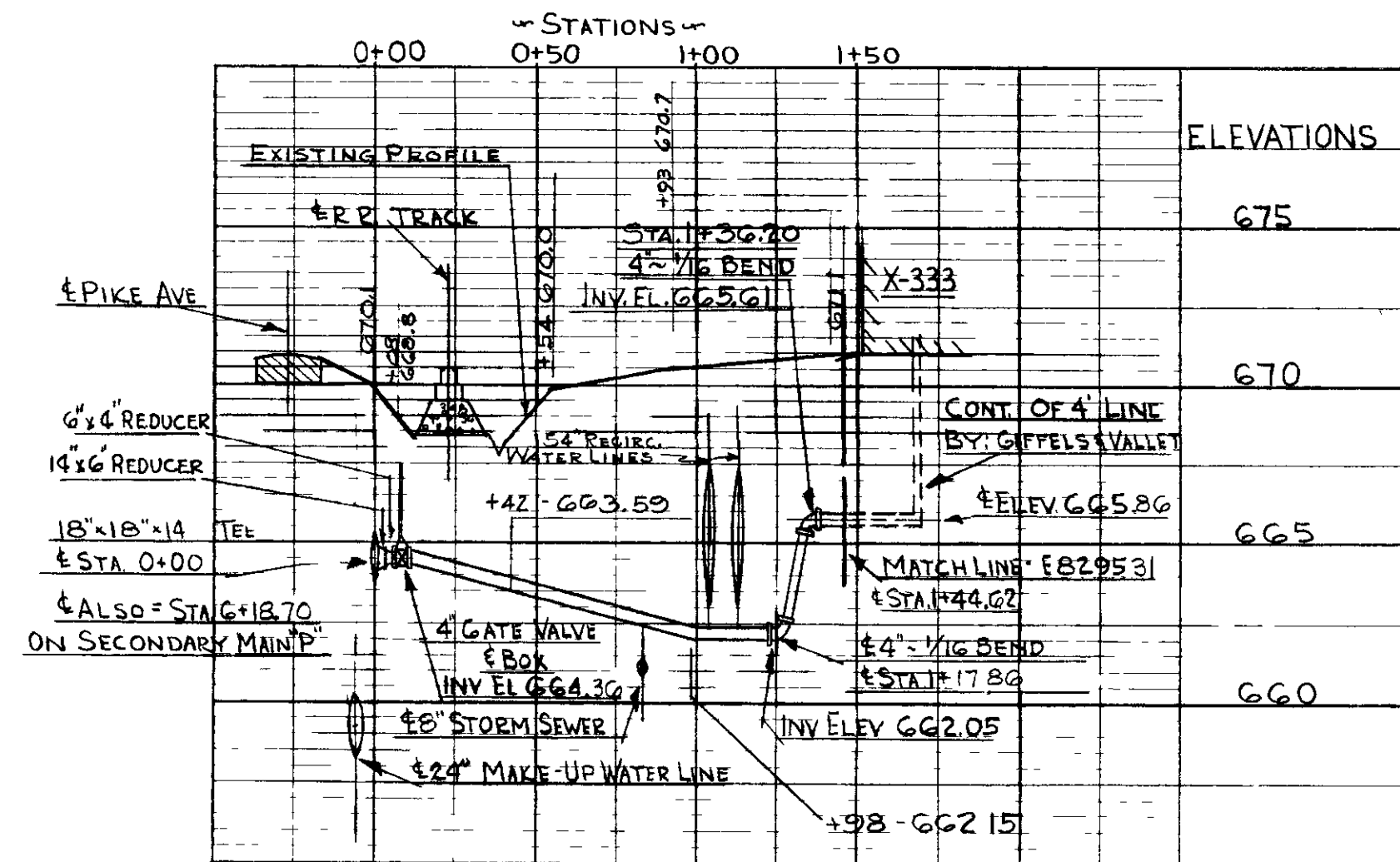

PROFILE OF 4" LINE TO X-333
AT STA 6+18.70

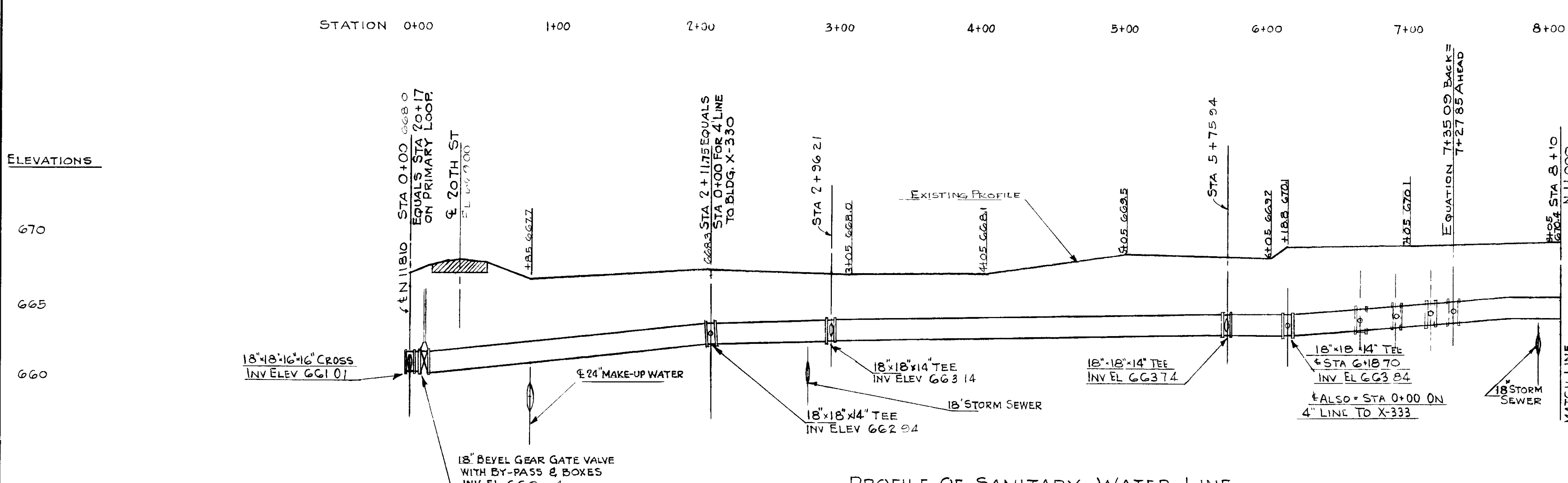

PROFILE OF SANITARY WATER LINE

HORIZ SCALE = 1" = 50'

VERT SCALE = 1" = 5'

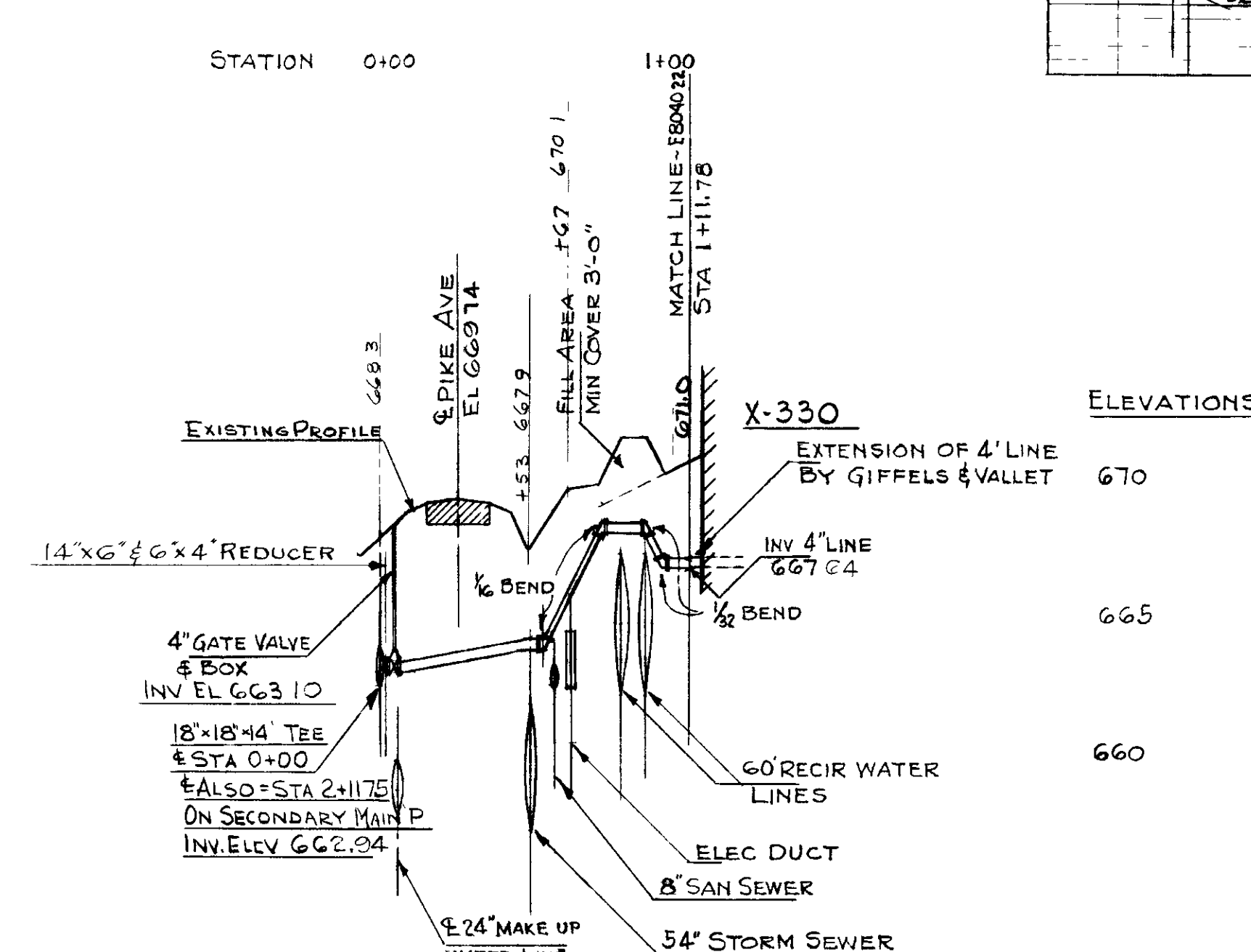

PROFILE OF 4" LINE TO BLDG, X-330
(PROFILE AT N 11,528.75)
(STA 2+11.75)

[illegible]

(PROFILE AT N 11,598.75)
(STA 2+11.75)

64	663.45	1/16 BEND
62	663.64	1/16 BEND
65	664.13	1/16 BEND
69	667.93	1/16 BEND
66	668.09	1/16 BEND
61	667.32	1/16 BEND

REVIEW FOR CLASSIFICATION CLASSIFICATION <i>Unclassified</i> Date <i>11/9/74</i> By <i>S.A. Shorai</i> & A. Thomas, Technical Officer			
<div style="display: flex; justify-content: space-between; align-items: center; padding: 5px;"> <div> AS BUILT AS REC'D FROM A E WAS REV. <i>1</i> </div> <div> BY <i>1</i> A E & DEPT <i>1</i> A E </div> </div>			
UNITED STATES ATOMIC ENERGY COMMISSION			
A. M. KINNEY, INC. CONSULTING ENGINEERS CINCINNATI 19, OHIO			
A E C CONTRACT NO. AT-(40-1)-1793			
DRAWING TITLE SANITARY-FIRE WATER SYSTEM UNIT II SECONDARY MAIN "P" STA 0+00 TO STA 8+10			
DRAWING APPROVED DATE <i>W. C. Kinney</i> <i>11/11/73</i>	DRAWING APPROVED DATE M BENDER G-20-53 <small>CHASCO & CHASCO CONSULTING CO.</small>	DRAWING APPROVED DATE LM BUHR 7-3 53 <small>E. E. C. ENGINEER</small>	
ARCHITECT ENGINEER	DATE <i>9/9/74</i> CHECKED <i>W. C. Kinney</i> <i>OK Sam</i>	DATE <i>5-13-73</i> 5-17-73	
IN CHARGE W. KLEPPER	DATE <i>5-24-73</i> CHECK	DATE <i>5-17-73</i>	
PROJECT X SITE PORTSMOUTH AREA	BUILDING A-230A	SHEET 62-M	

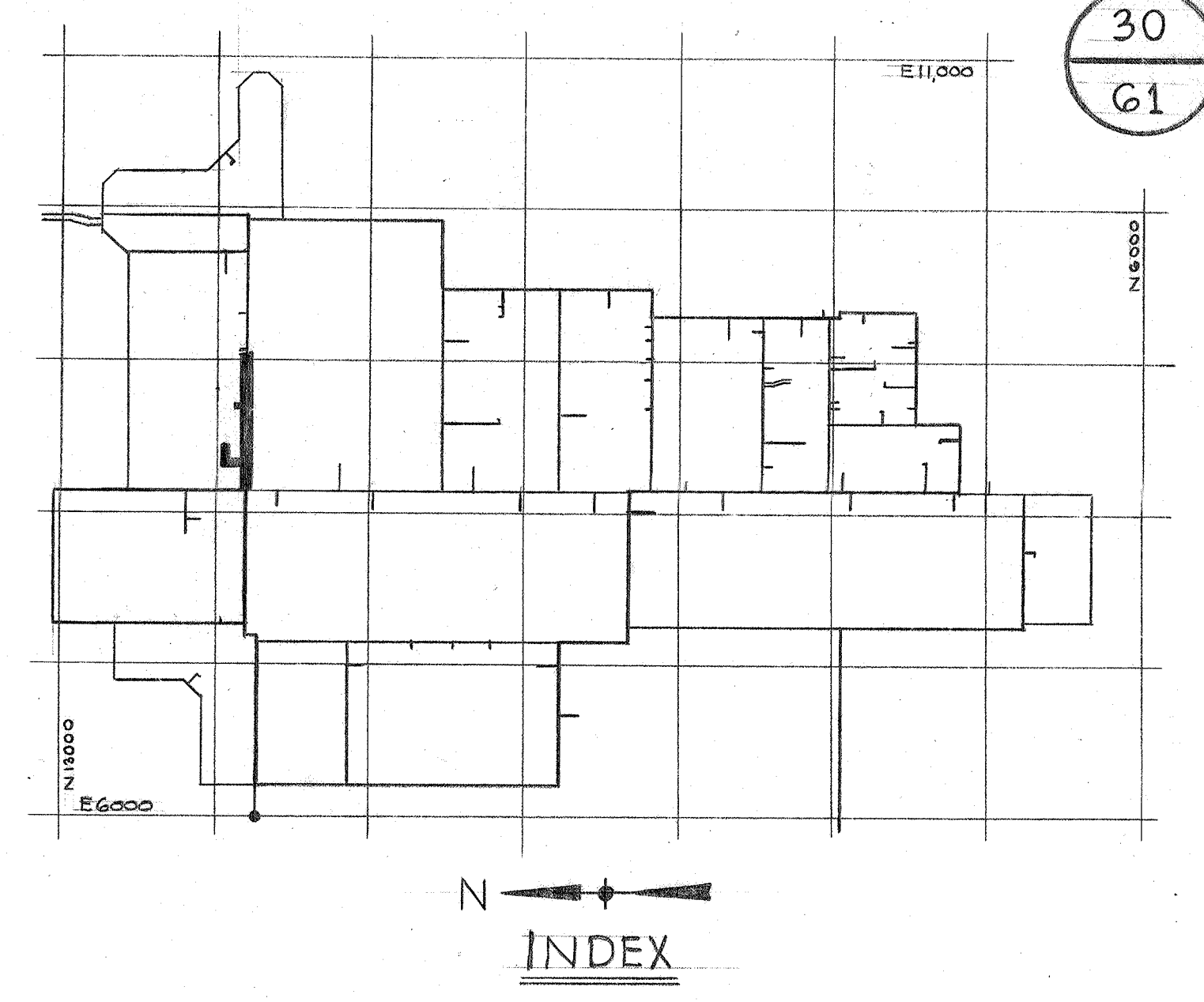
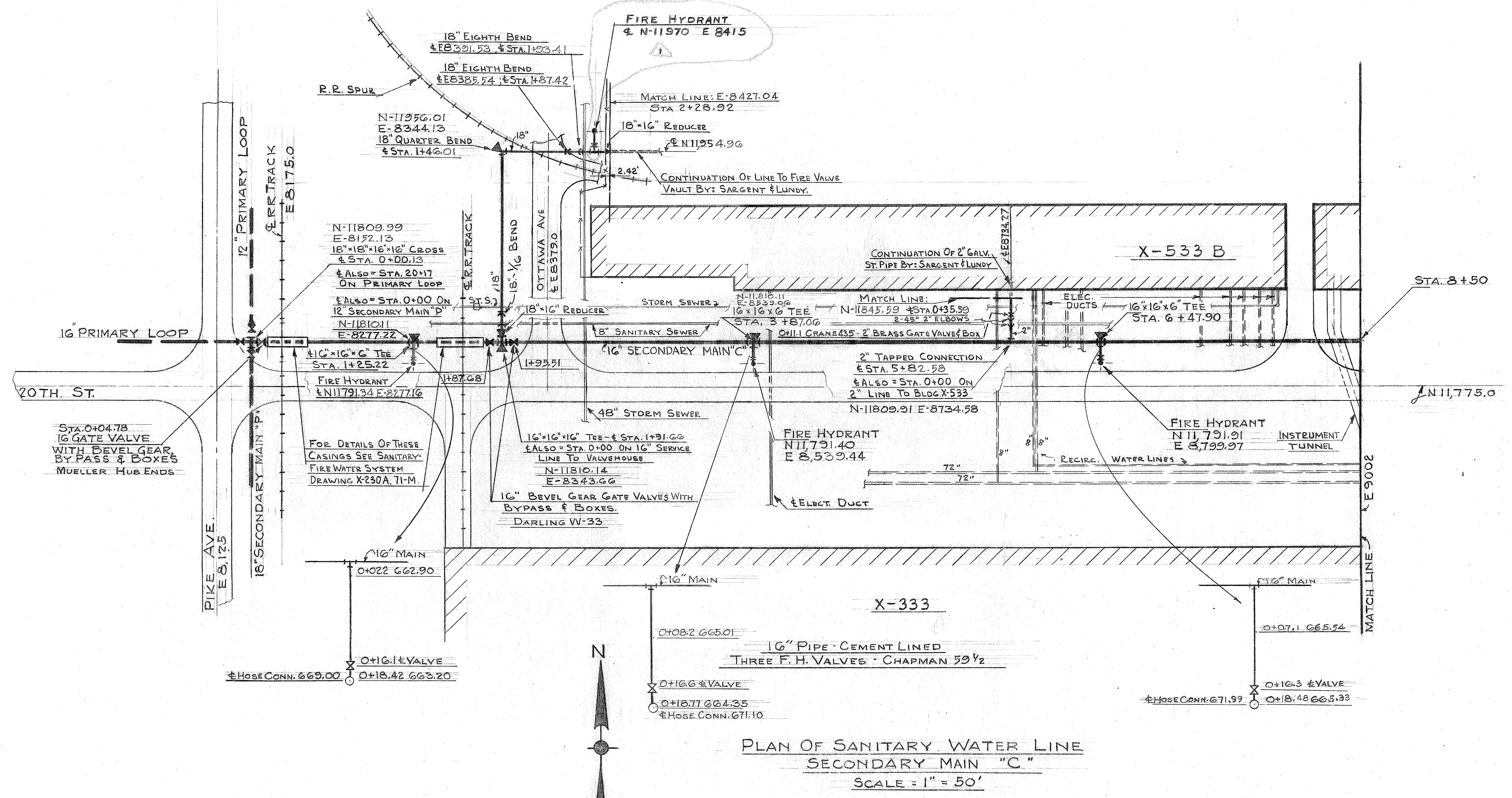

PLAN OF SANITARY WATER LINE
SECONDARY MAIN "C"
SCALE: 1" = 50'

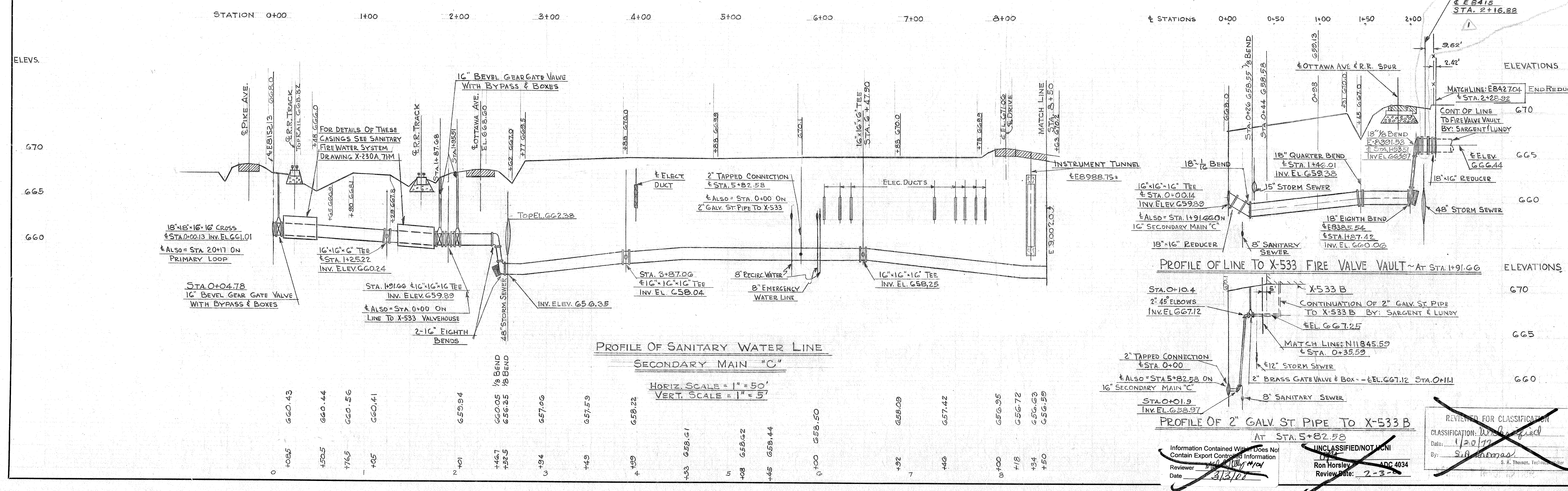

REVIEWED FOR CLASSIFICATION CLASSIFICATION: UNCLASSIFIED DATE: 1/20/17 BY: S. J. [Signature]		114
PROJECT: X SITE PORTSMOUTH AREA		
BUILDING: X-230A		
SHEET: 38-M		

DRAWING APPROVED DATE: 6-28-53 ARCHITECT/ENGINEER: F. S. GOEPPER IN CHARGE: W. KLEPPER		DRAWING APPROVED DATE: 7-3-53 L. M. BURR DATE: 5-27-53	
DRAWING TITLE: SANITARY-FIRE WATER SYSTEM UNIT II SECONDARY MAIN "C" STA. 0+00 TO STA. 8+50		DRAWING APPROVED DATE: 7-3-53 L. M. BURR DATE: 5-27-53	

UNITED STATES ATOMIC ENERGY COMMISSION A. M. KINNEY, INC. CONSULTING ENGINEERS CINCINNATI 19, OHIO A. E. C. CONTRACT No. AT-(40-1)-1373		DRAWING TITLE: SANITARY-FIRE WATER SYSTEM UNIT II SECONDARY MAIN "C" STA. 0+00 TO STA. 8+50	
--	--	---	--

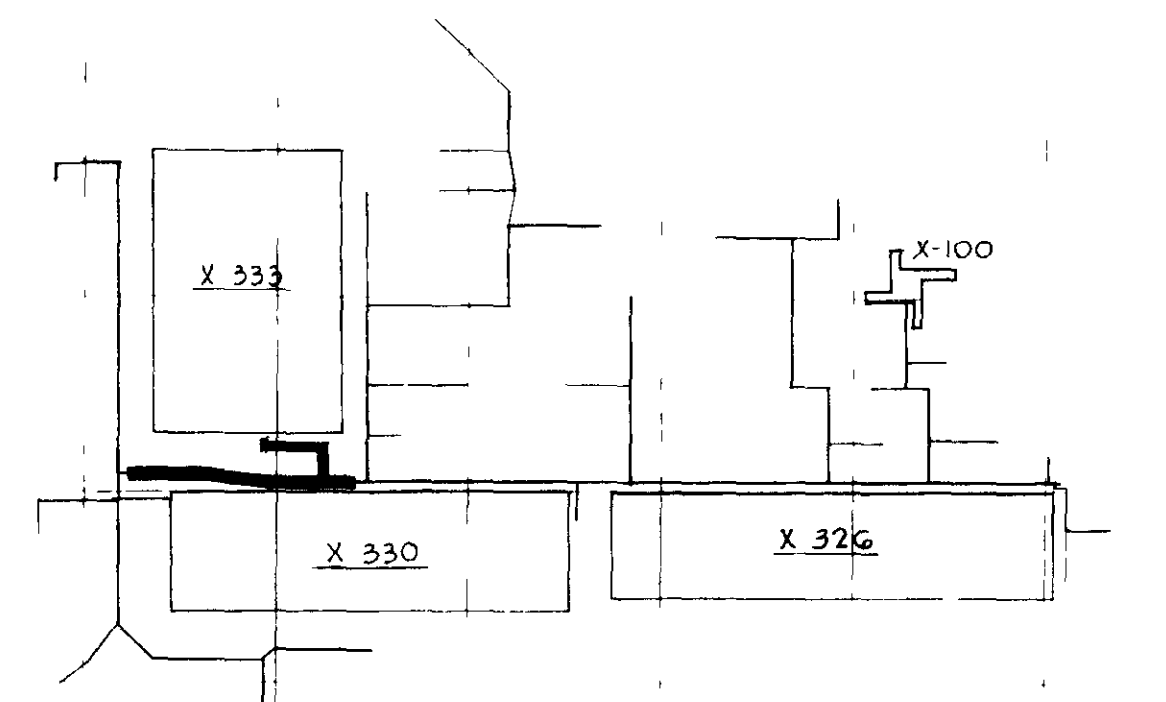
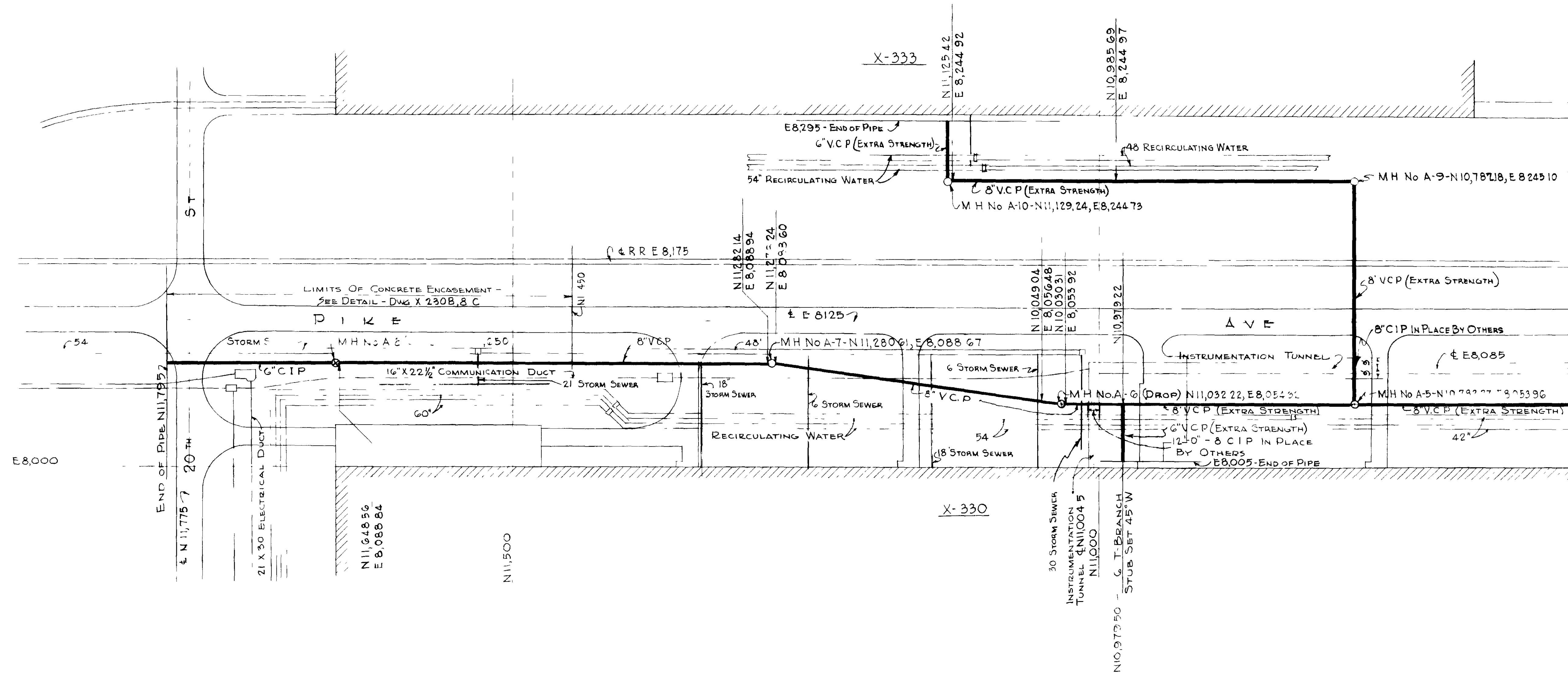

INDEX

ENCASEMENT PROVIDED PER INSTRUCTIONS FROM
PETER KIEWIT SONS CO WHO INDICATED THAT PIPE
WITHIN LIMITS SHOWN TO BE ENCASED WOULD
BE SUBJECTED TO LIVE LOADS APPROXIMATELY
EQUivalent TO BUT NOT GREATER THAN AN
"H 30" LOADING

PLAN
SCALE 1" = 50'

- MAIN "A" -

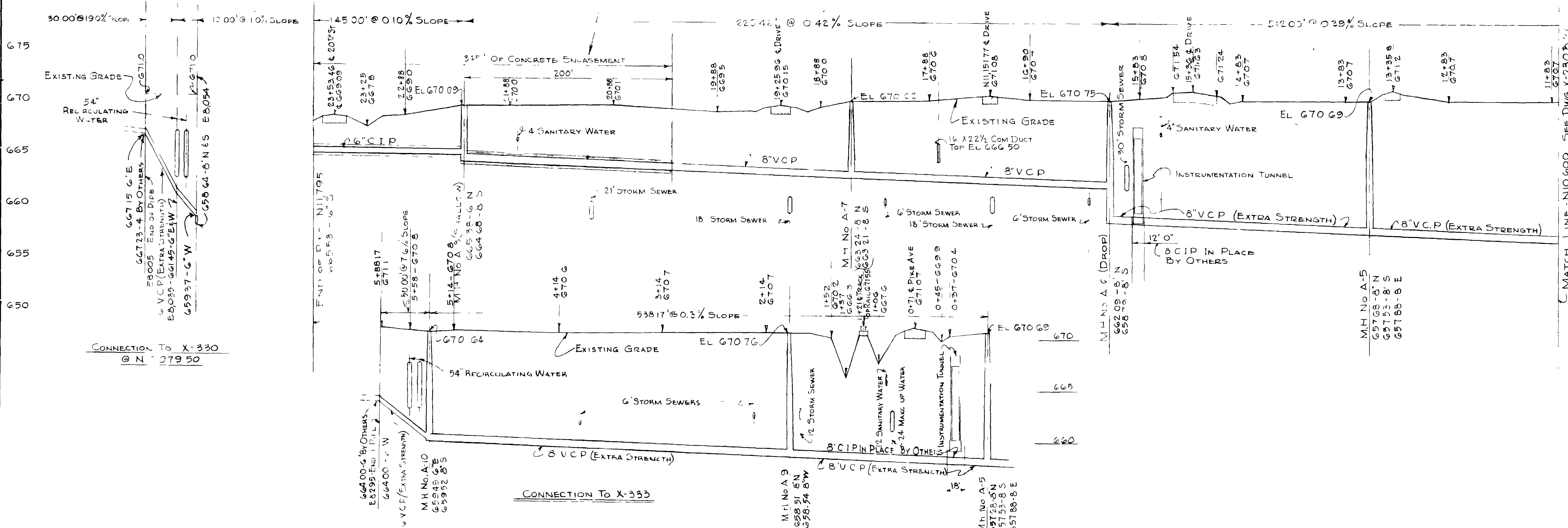

UNCLASSIFIED / NOT UCN

REVIEWED FOR CLASSIFICATION
CLASSIFICATION 1.0 (unclassified)
Date 5/13/94
By S.H. Shorrock
S.A. Thomas Tech. Staff Writer

AS BUILT AS RECD FROM A E		DATE 7/24	
REV NO	DATE	BY	DATE
UNITED STATES ATOMIC ENERGY COMMISSION			
A. M. KINNEY, INC.			
CONSULTING ENGINEERS CINCINNATI 19, OHIO A E C CONTRACT No AT-160-11-1973			
DRAWING TITLE SANITARY SEWERS - UNIT I MAIN "A", SHEET 2 OF 2			
DRAWING APPROVED DATE	DRAWING APPROVED DATE	DRAWING APPROVED DATE	
M. BENDER	M. BENDER	L.M. BUIER	
ARCHITECT ENGINEER	CIVIL & SANITARY ENGINEER	A. E. C. ENGINEER	
DATE 6-21-59	DATE 6-21-59	DATE 6-21-59	
IN CHARGE	DATE 6-21-59	DATE 6-21-59	
J. C. McCRAW	DATE 6-21-59	DATE 6-21-59	
PROJECT	BUILDING	SHEET	
X SITE	X-230 B	3 - C	
PORTSMOUTH AREA			

SEQUENCE NO 1405

5837

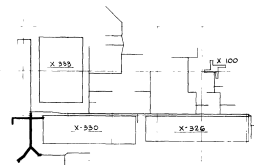
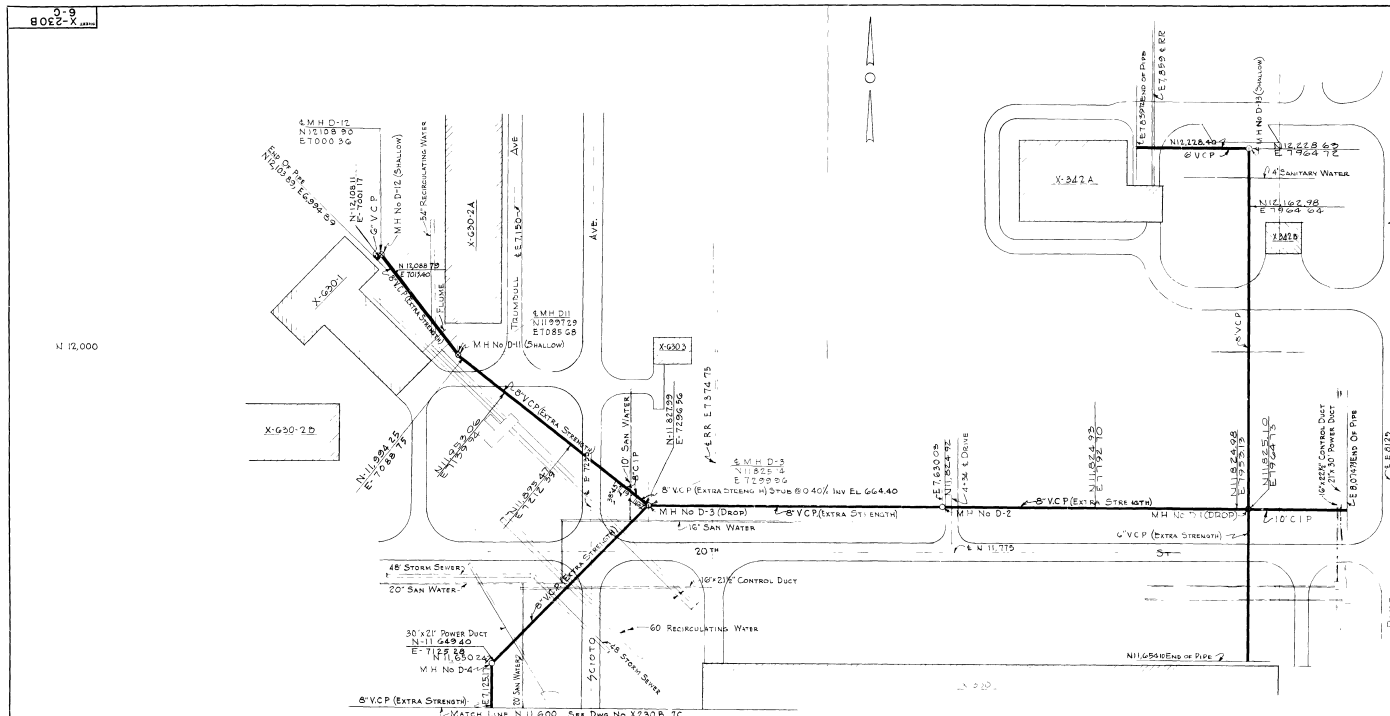

INDEX

10

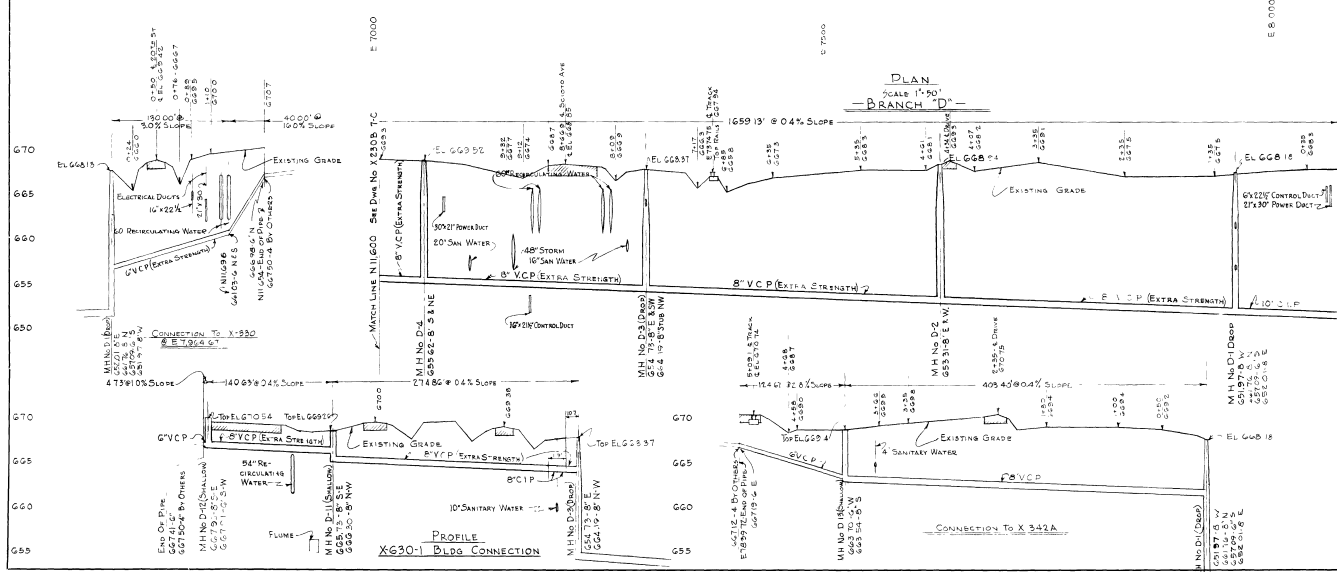

UNCLASSIFIED / NOT UCLN

REMOVED FOR CLASSIFICATION

1408

AS BUILT - AS RECEIVED FROM A E WAS REV. BY: [Signature] DATE: 11-18-88 REASON: PERMITS		
UNITED STATES ATOMIC ENERGY COMMISSION A. M. KINNEY, INC. CONSULTING ENGINEERS A E C CONTRACT NO. AT-140-11-1373		
SANITARY SEWERS - UNIT I BRANCH 'D', SHEET 1 OF 2		
DRAWING APPROVED DATE: [Blank] PROJECT ENGINEER: J. C. McLean DRAWING TITLE: Sanitary Sewers PROJECT: X SITE PORTSMOUTH AREA	DRAWING APPROVED DATE: [Blank] PROJECT ENGINEER: R. Conroy DRAWING TITLE: Sanitary Sewers PROJECT: X SITE PORTSMOUTH AREA	DRAWING APPROVED DATE: [Blank] PROJECT ENGINEER: L. M. Dwyer DRAWING TITLE: Sanitary Sewers PROJECT: X SITE PORTSMOUTH AREA
SHEET NO. 113		

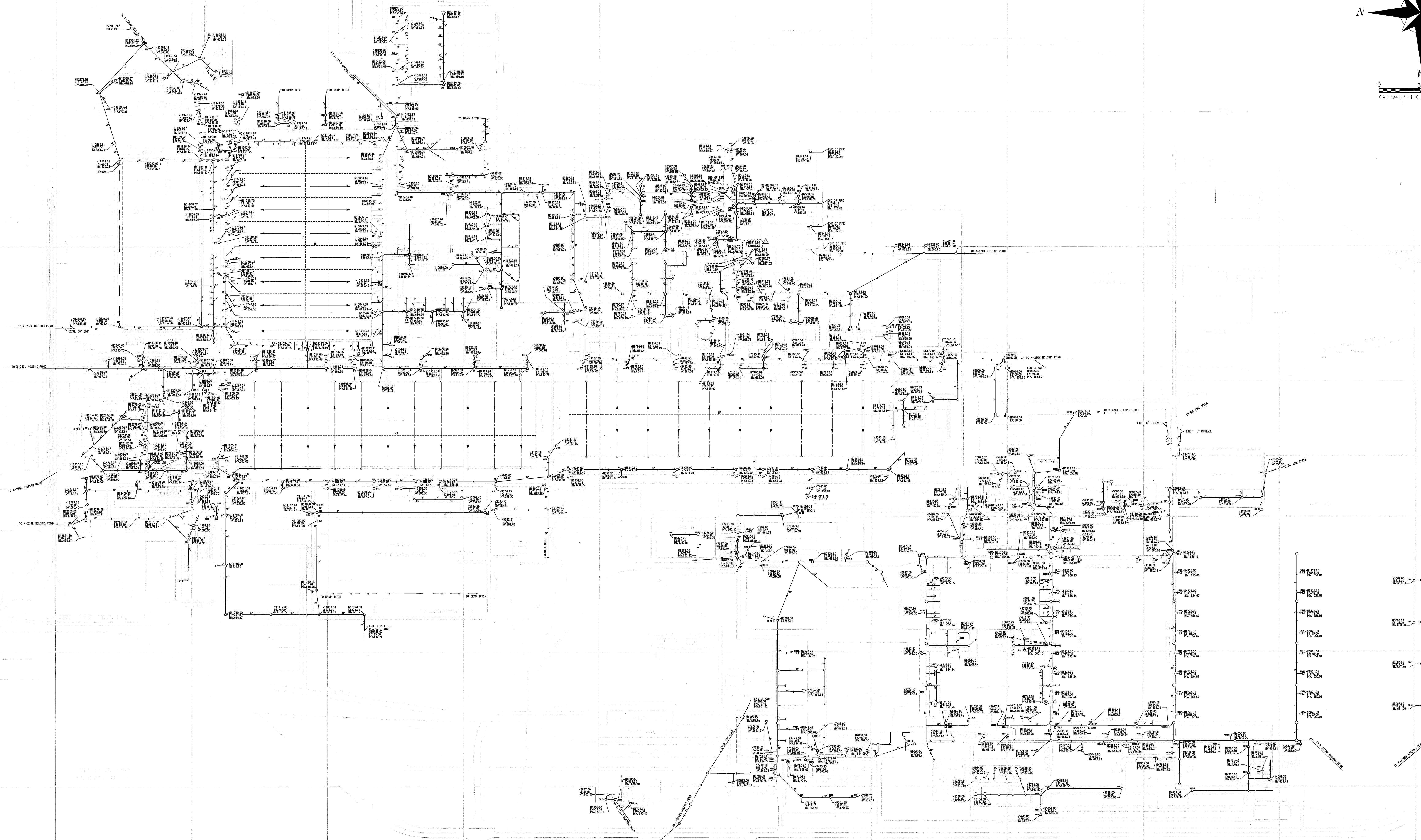

DATE 3/12/22

AUTOCAD

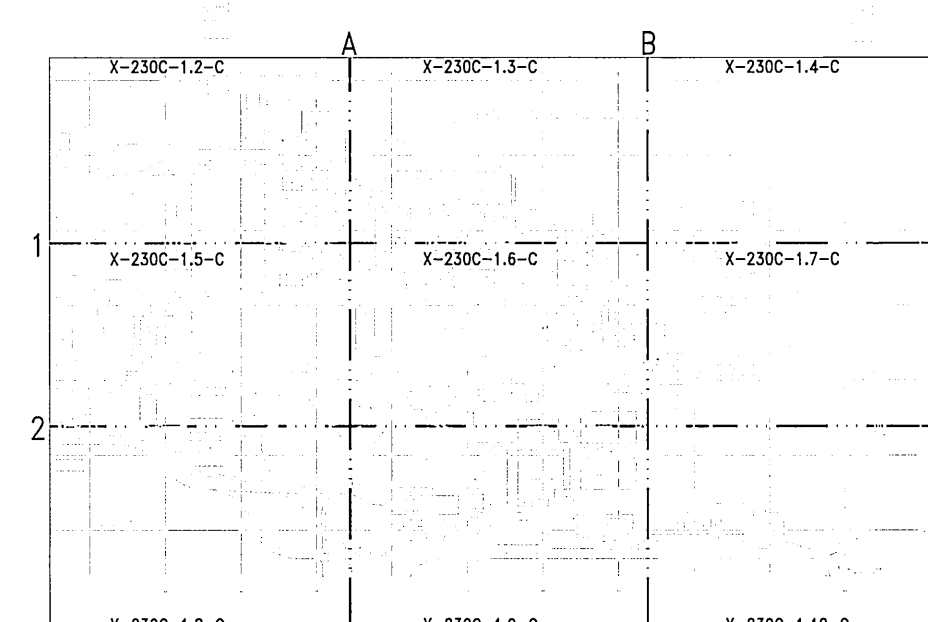
[illegible]

LOCATION KEY

0-2-1-2-C-X

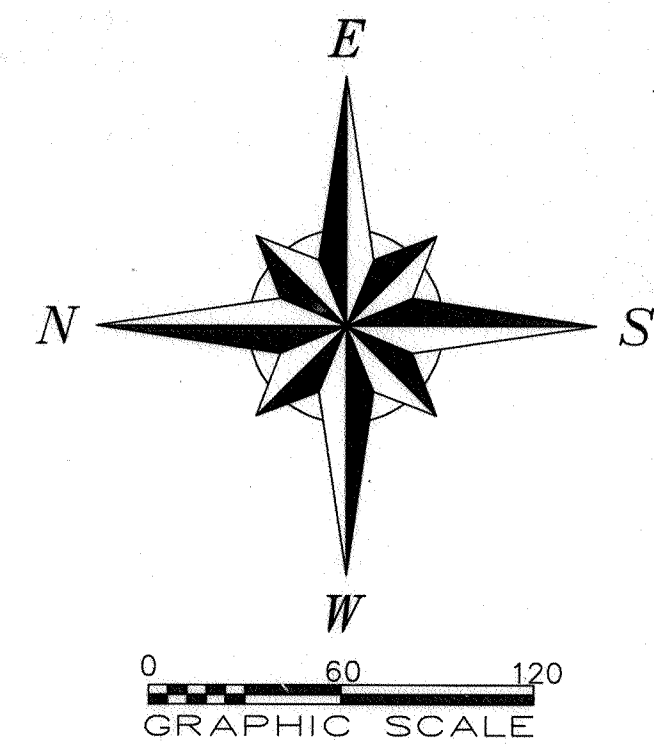

E 11000

N 13000

N 12000

N 11000

N 10000

X-230J7

2 EACH 78"
INV.650.40

X-230J1

ATHENS AVE

X-611

X-611D
X-611C

X-230J6

66" CULVERT

PATROL ROAD

X-633-2D

X-745D

X-343

X-701F

X-701B

TO X-230J HOLDING POND

X-747G

X-744G

X-623

X-109B

X-105

X-533H

MONITORING
STATION

X-533A
SWITCHYARD

SEE DRAWING X-230C-1.21-C
FOR ENLARGED PLAN OF
X-533 AREA

X-533B

X-614P

DEFIANCE AVE

CLERMONT AVE

CLINTON AVE

BELMONT AVE

BUTLER AVE

GREEN AVE

17th ST

20th ST

22nd ST

24th ST

26th ST

27th ST

18th ST

16th ST

14th ST

12th ST

10th ST

8th ST

6th ST

4th ST

2nd ST

0th ST

2nd ST

4th ST

6th ST

8th ST

10th ST

12th ST

14th ST

16th ST

18th ST

20th ST

22nd ST

24th ST

26th ST

27th ST

28th ST

29th ST

30th ST

31st ST

32nd ST

33rd ST

34th ST

35th ST

36th ST

37th ST

38th ST

39th ST

40th ST

41st ST

42nd ST

43rd ST

44th ST

45th ST

46th ST

47th ST

48th ST

49th ST

50th ST

51st ST

52nd ST

53rd ST

54th ST

55th ST

56th ST

57th ST

58th ST

59th ST

60th ST

61st ST

62nd ST

63rd ST

64th ST

65th ST

66th ST

67th ST

68th ST

69th ST

70th ST

71st ST

72nd ST

73rd ST

74th ST

75th ST

76th ST

77th ST

78th ST

79th ST

80th ST

81st ST

82nd ST

83rd ST

84th ST

85th ST

86th ST

87th ST

88th ST

89th ST

90th ST

91st ST

92nd ST

93rd ST

94th ST

95th ST

96th ST

97th ST

98th ST

99th ST

100th ST

101st ST

102nd ST

103rd ST

104th ST

105th ST

106th ST

107th ST

108th ST

109th ST

110th ST

111th ST

112th ST

113th ST

114th ST

115th ST

116th ST

117th ST

118th ST

119th ST

120th ST

121st ST

122nd ST

123rd ST

124th ST

125th ST

126th ST

127th ST

128th ST

129th ST

130th ST

131st ST

132nd ST

133rd ST

134th ST

135th ST

136th ST

137th ST

138th ST

139th ST

140th ST

141st ST

142nd ST

143rd ST

144th ST

145th ST

146th ST

147th ST

148th ST

149th ST

150th ST

151st ST

152nd ST

153rd ST

154th ST

155th ST

156th ST

157th ST

158th ST

159th ST

160th ST

161st ST

162nd ST

163rd ST

164th ST

165th ST

166th ST

167th ST

168th ST

169th ST

170th ST

171st ST

172nd ST

173rd ST

174th ST

175th ST

176th ST

177th ST

178th ST

179th ST

180th ST

181st ST

182nd ST

183rd ST

184th ST

185th ST

186th ST

187th ST

188th ST

189th ST

190th ST

191st ST

192nd ST

193rd ST

194th ST

195th ST

196th ST

197th ST

198th ST

199th ST

200th ST

201st ST

202nd ST

203rd ST

204th ST

205th ST

206th ST

207th ST

208th ST

209th ST

210th ST

211th ST

212th ST

213th ST

214th ST

215th ST

216th ST

217th ST

218th ST

219th ST

220th ST

221st ST

222nd ST

223rd ST

224th ST

225th ST

226th ST

227th ST

228th ST

229th ST

230th ST

231st ST

232nd ST

233rd ST

234th ST

235th ST

236th ST

237th ST

238th ST

239th ST

240th ST

241st ST

242nd ST

243rd ST

244th ST

245th ST

246th ST

247th ST

248th ST

249th ST

250th ST

251st ST

252nd ST

253rd ST

254th ST

255th ST

256th ST

257th ST

258th ST

259th ST

260th ST

261st ST

262nd ST

263rd ST

264th ST

265th ST

266th ST

267th ST

268th ST

269th ST

270th ST

271st ST

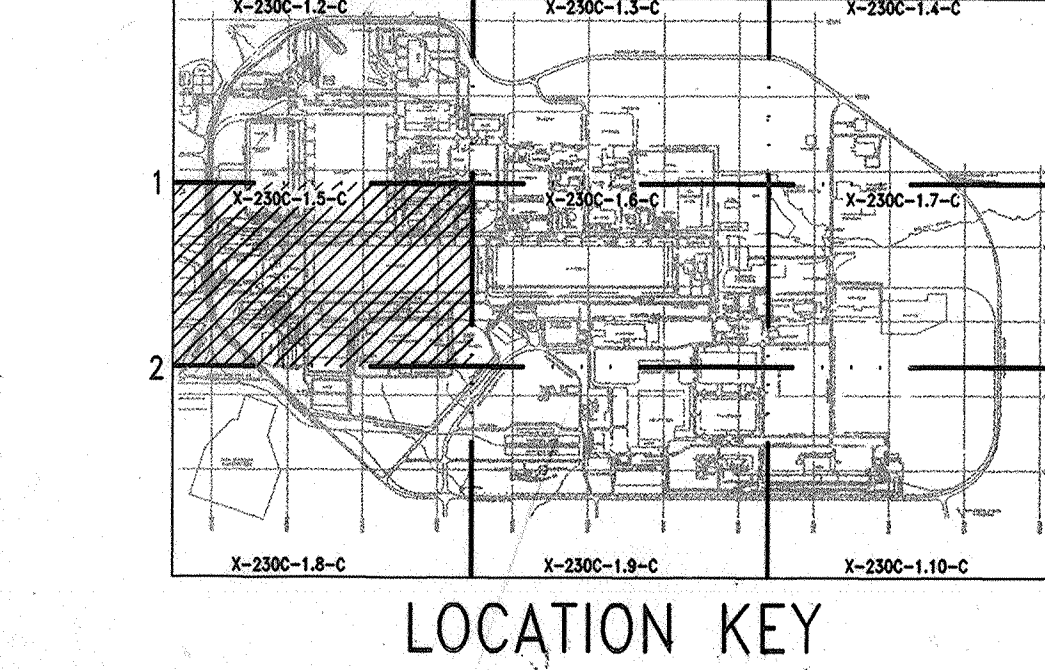
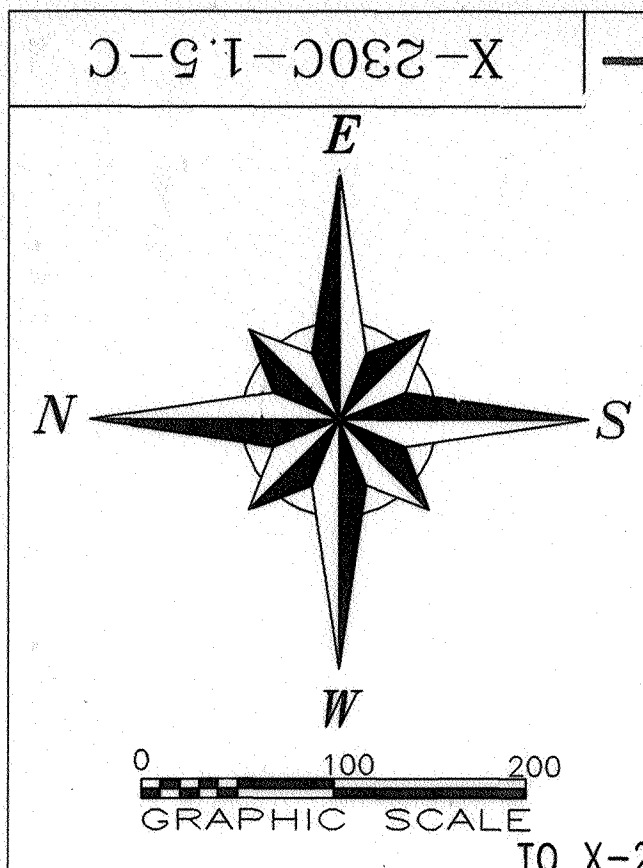
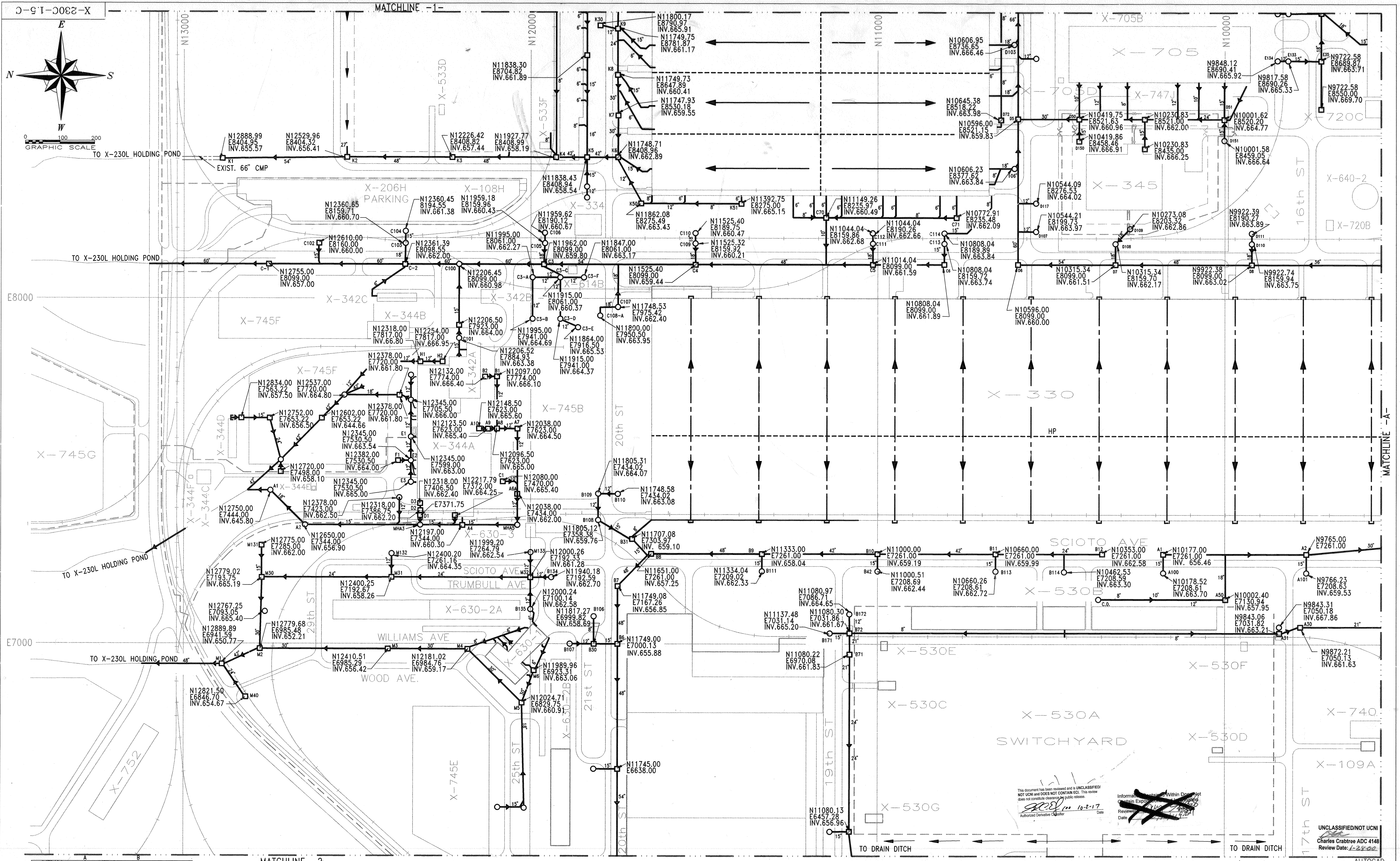

LEGEND				APPROVALS				UNITED STATES ENRICHMENT CORPORATION			
○	MANHOLE			DONALD R TOMILSON	12/20/95			LOCKHEED MARTIN UTILITY SERVICES, INC.			
□	CATCH BASIN			RANDY R McROBERTS	12/20/95			P.O. BOX 628 PIKETON, OHIO 45661			
→	DIRECTION OF FLOW			LARRY K ARTHUR	12/20/95			ACTING UNDER CONTRACT USFC-93-C-0003 WITH THE U.S. ENVIRONMENT CORPORATION			
—	LINE CAPPED OFF			JOHN M HORTEL	12/20/95			PROJECT ESO# 6048-95			
→	FLOW DIRECTION OF ROOF			DEPT MGR				SUBPROJECT			
—	HIGH POINT OF ROOF			LMUS				TITLE			
—	VALLEY LINE							PLAT STORM DRAIN SYSTEM			
—	MATCHLINE							MATCHLINE -1-, MATCHLINE -2-			
								MATCHLINE -A-			
								SCALE			
								1"=100'			
								DVG NO			
								X-230C-1.5-C			
								REV			
								0			

This document has been reviewed and is UNCLASSIFIED
NOT UCM AND DOES NOT CONTAIN ECL. This review
does not constitute clearance for public release.
Authorized Derivative Classifier
Date 10-2-17

UNCLASSIFIED/NOT UCM
Charles Crabtree ADC 4148
Review Date: 1-28-02

AUTOCAD

3833

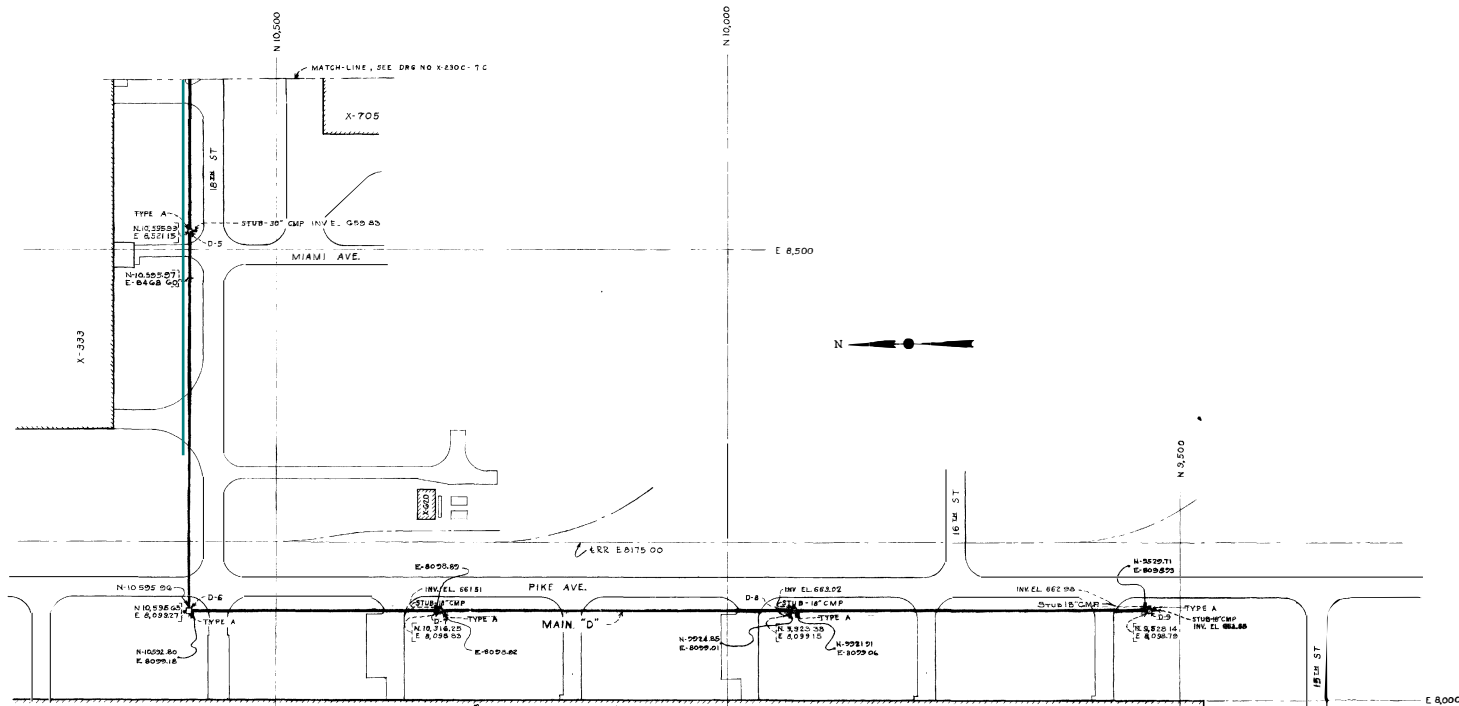

SCALE 1" = 50'

ALL NOTES ON DRG NO X-230C-2 C

UNCLASSIFIED
Charles G. Kelley, AEC
Review Date: 2-2-80

145

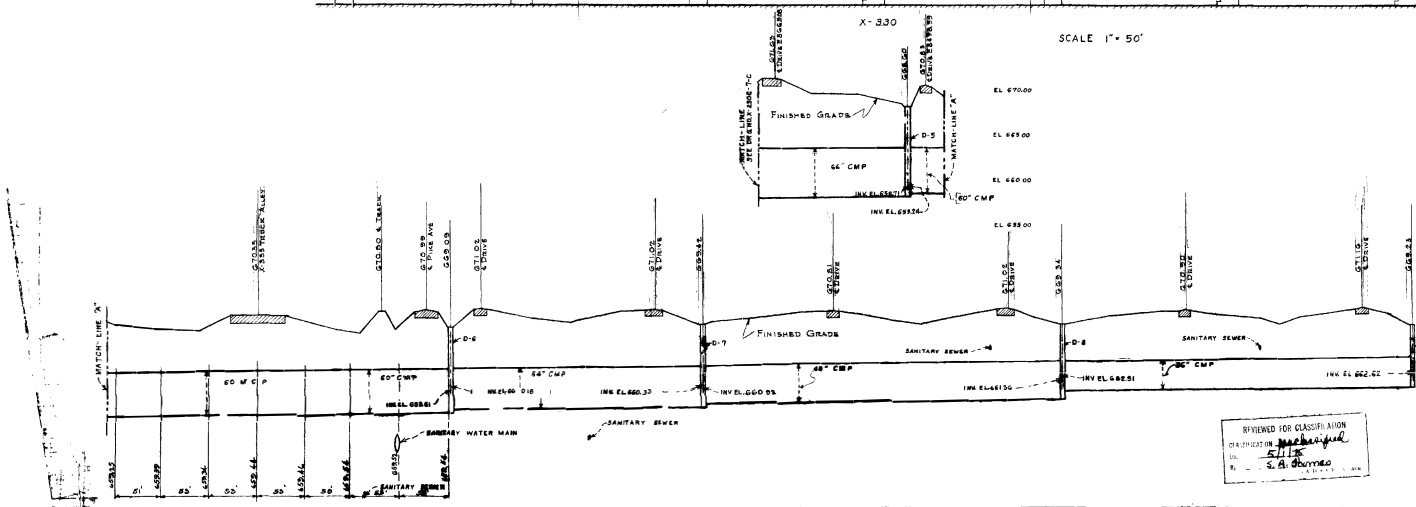

REVIEWED FOR CLASSIFICATION
CLASSIFIED BY: [Signature]
DATE: 5-1-80
BY: S. B. DUNN

PROJECT NO. X-230C		SHEET NO. 112	
CONSULTING ENGINEER A. M. KINNEY, INC. A. E. C. CONTRACT NO. AT-140-11-1573		DESIGNED BY H. C. MOORE	
DRAWN BY H. C. MOORE		CHECKED BY H. C. MOORE	
DATE 1-1-80		DATE 1-1-80	
X SITE PULVERIZATION AREA		X-230-C	

3945

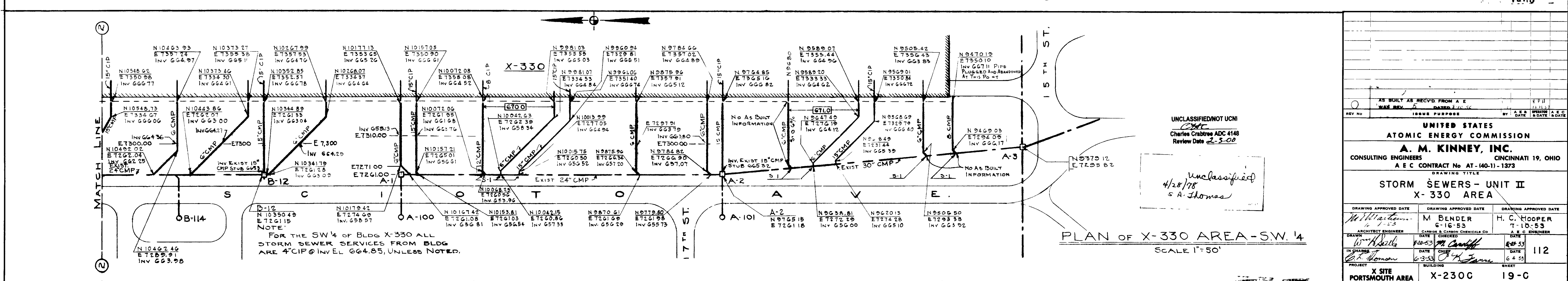
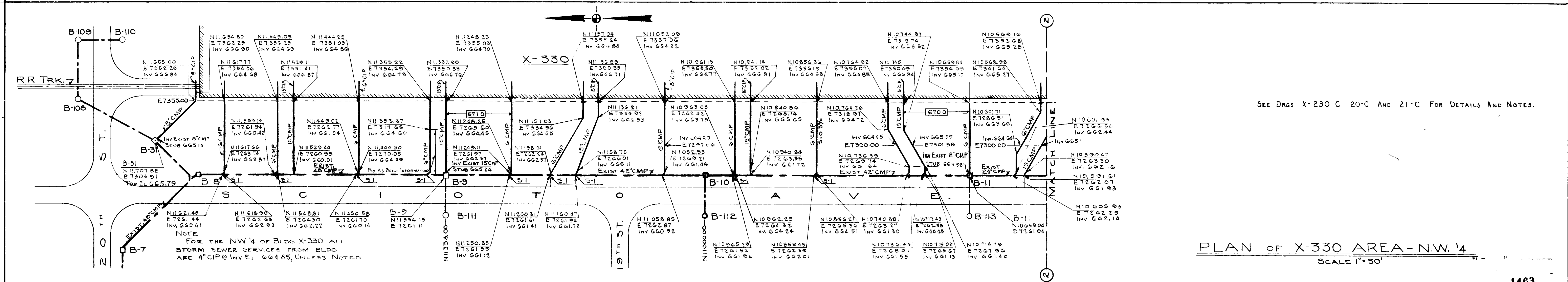
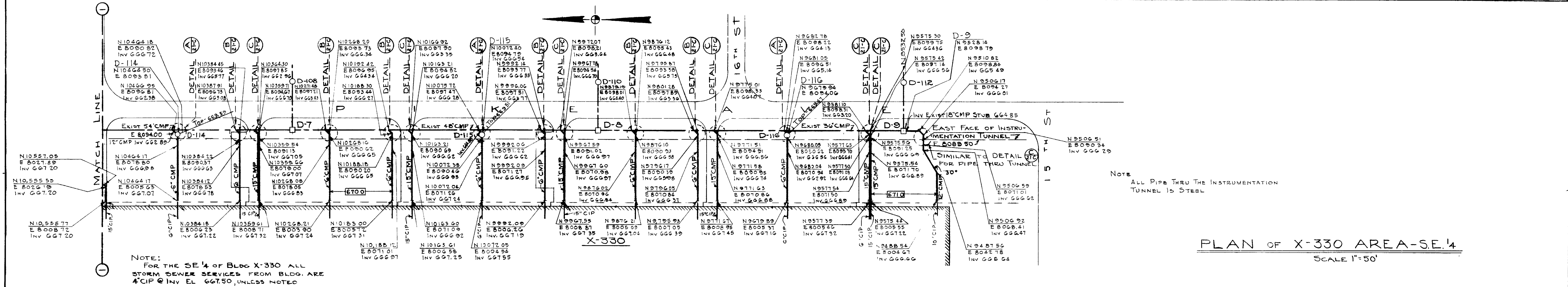
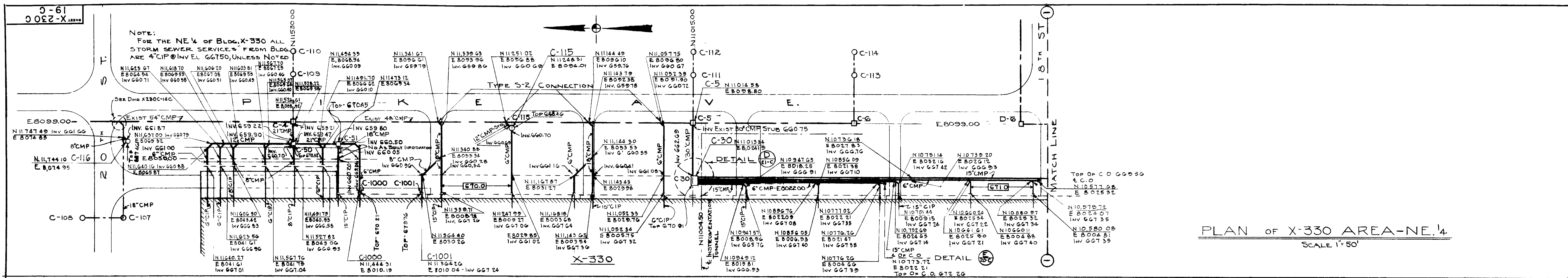

1463

UNCLASSIFIED/NOT UCON
Charles Crabtree ADC 4148
Review Date 2-5-00

4/28/78
S.A. Thomas

UNCLASSIFIED/NOT UCON

UNITED STATES
ATOMIC ENERGY COMMISSION

A. M. KINNEY, INC.
CONSULTING ENGINEERS
CINCINNATI 19, OHIO
A E C CONTRACT No. AT-(40-1)-1373

DRAWING TITLE
STORM SEWERS- UNIT II
X-330 AREA

DRAWING APPROVED DATE	DRAWING APPROVED DATE	DRAWING APPROVED DATE
M. BENDER 6-16-53	M. BENDER 6-16-53	H. C. KOOPER 7-10-53
DATE	DATE	DATE
6-16-53	6-16-53	6-16-53
DATE	DATE	DATE
6-16-53	6-16-53	6-16-53

PROJECT
X SITE
PORTSMOUTH AREA

BUILDING
X-230C

SHEET
19-C

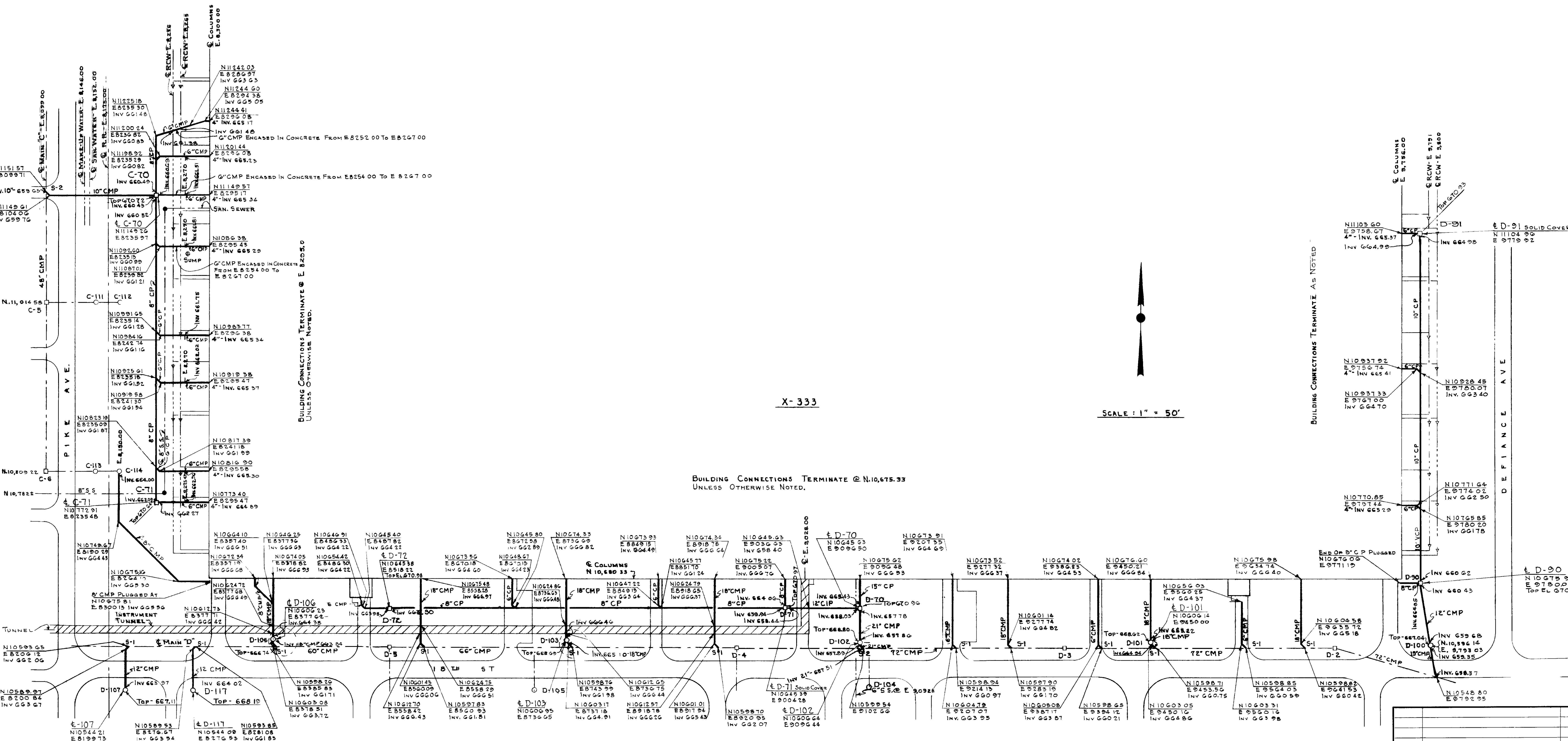

X-333

SCALE: 1" = 50'

BUILDING CONNECTIONS TERMINATE @ N.10,675.33
UNLESS OTHERWISE NOTED.

BUILDING CONNECTIONS TERMINATE AS NOTED

REVIEWED FOR CLASSIFICATION
CLASSIFICATION: Unclassified
Date: 5/13/74
By: S.P. Thomas

NOTES:
18" PIPE CROSSING THRU TUNNEL TO BE SEAMLESS STEEL,
SCHEDULE 20 ASTM A53-52T, PLAIN END, ENAMEL LINING.
SEE DRAWING X-230C-36C FOR DETAILS OF JOINTS @
TUNNEL CROSSINGS, AND PIPE SPECIFICATIONS.
SEE G&V DRWG. X-220-A-150G FOR DETAILS OF ENCASE-
MENT THRU TUNNEL.
SEE DRWG. X-230-C-36C FOR DETAILS & NOTES.

UNCLASSIFIED NOT UCM
Charles Ombre ADC 4148
Review Date: 2-3-02
MF - 16MM
33MM
105MM
SEQUENCE NO. 1475

REV NO.		DATE		BY	
1		5/13/74		S.P. Thomas	
<p>UNITED STATES ATOMIC ENERGY COMMISSION</p> <p>A. M. KINNEY, INC. CONSULTING ENGINEERS A.E.C. CONTRACT NO. AT-(60-1)-1373</p> <p>DRAWING TITLE STORM SEWERS UNIT II SOUTH HALF BLDG. X-333 BUILDING CONNECTIONS</p> <p>DRAWING APPROVED DATE: 9-21-53 DRAWN BY: H.C. HOOPER CHECKED BY: [Signature] DATE: 9-15-53 DATE: 9-21-53 SHEET: 112</p> <p>PROJECT: X SITE PORTSMOUTH AREA X-230C 32-0</p>					

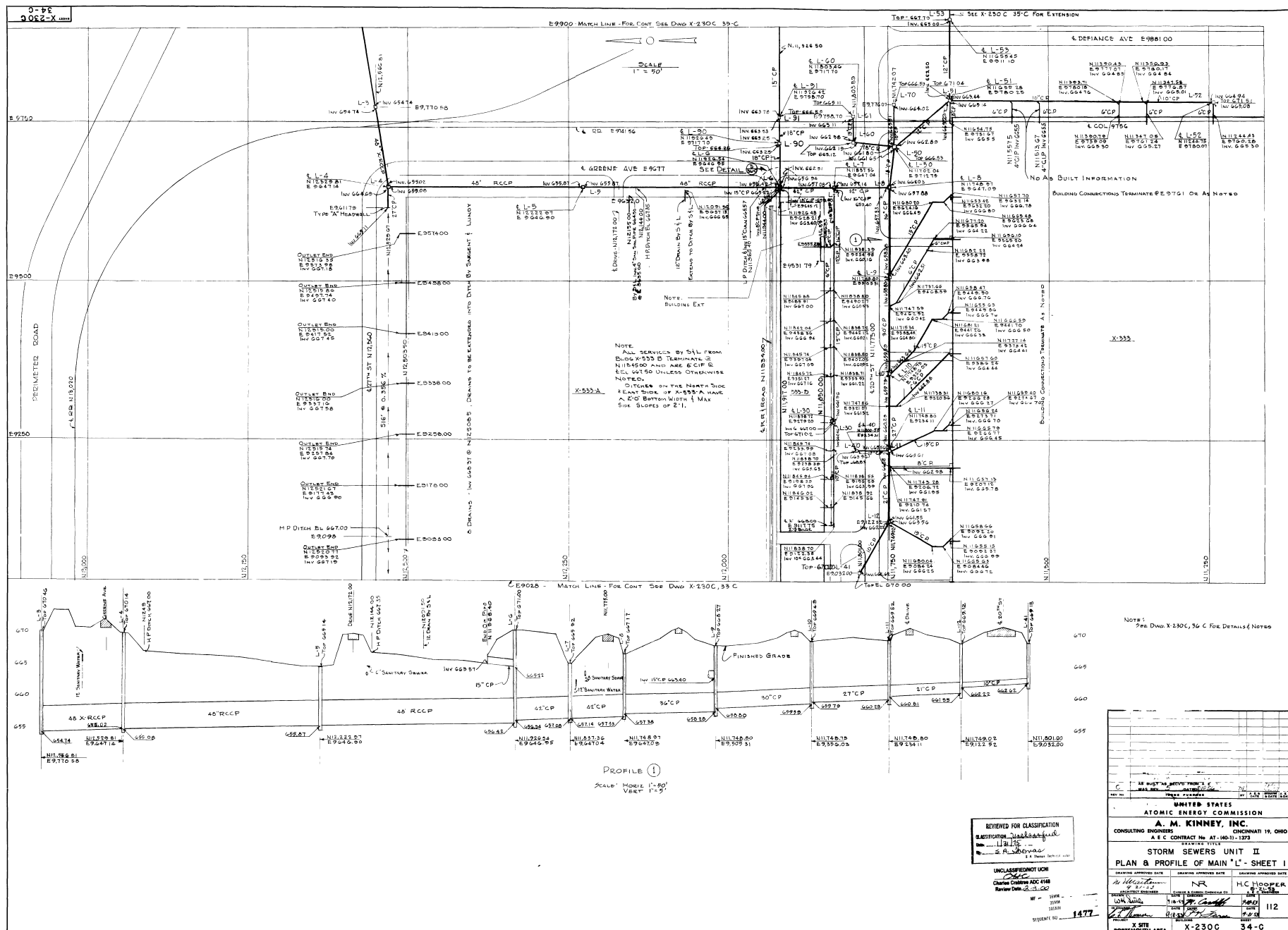

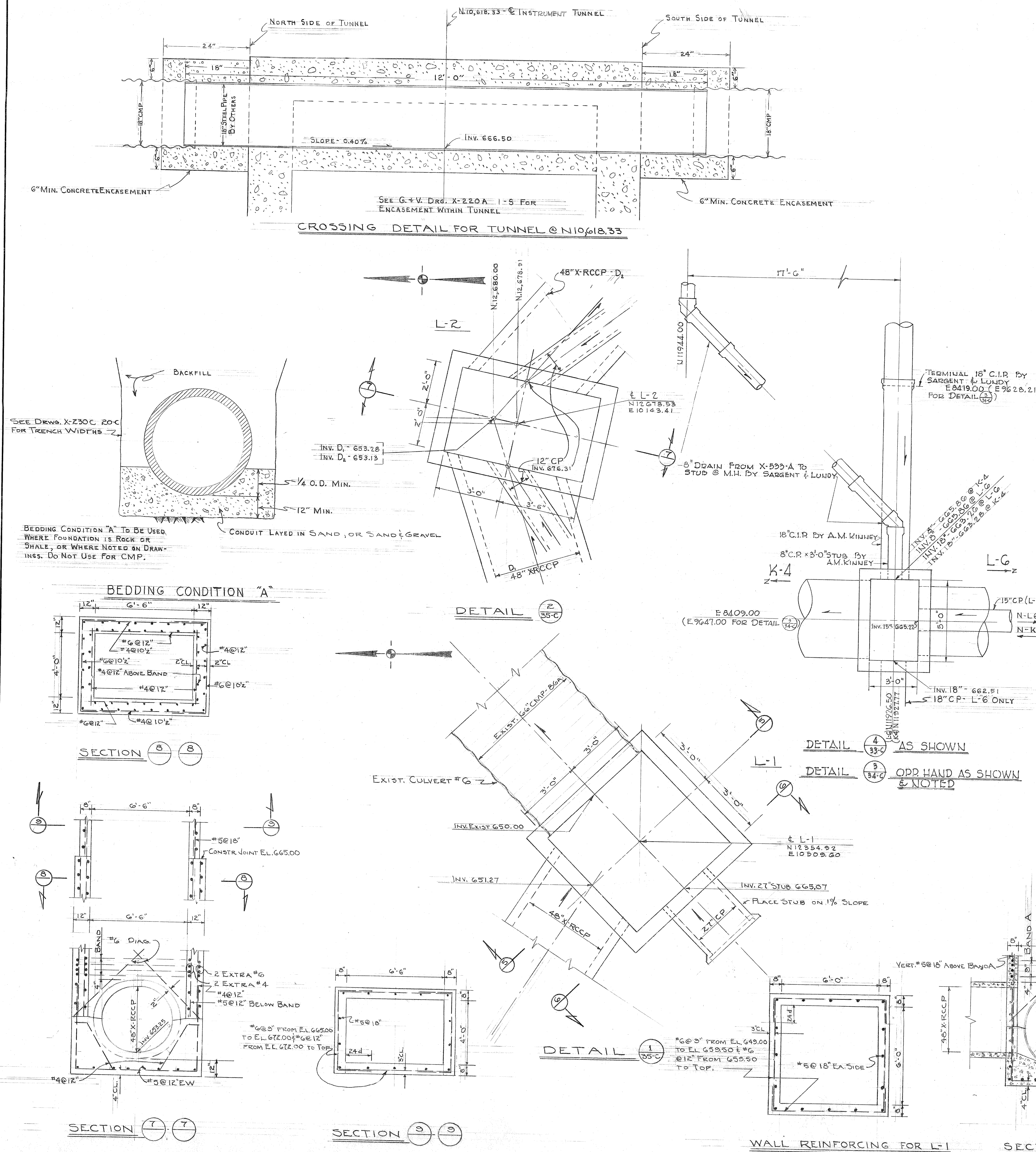

STRUCTURE - SCHEDULE				
STRUCTURE NUMBER	TYPE	DIMENSION "A"	DIMENSION "B"	REMARKS
A-30	A	3'-0"	4'-0"	DETAIL (3/4)
A-31	A	3-0	4-0	DETAIL (3/4)
A-50	A	4-0	3-0	DETAIL (3/4)
A-130	B			
B-70	A	4-0	3-0	DETAIL (3/4)
B-71	A	4-0	3-0	
B-72	A	4-0	3-0	
B-170	B			
B-171	B			
B-172	B			
C-70	A	4-0	3-0	
C-71	A	3-0	3-0	
D-70	A	4-0	3-0	
D-71	A	4-0	3-0	
D-72	A	3-0	3-0	
D-80	A	4-0	3-0	
D-91	A	3-0	3-0	
D-100	B			
D-101	B			
D-102	B			
D-103	B			
D-106	B			
D-107	B			
D-117	B			
K-2	A	6-0	4-0	
K-3	A	5-0	3-0	
K-4	A	5-0	3-0	DETAIL (3/4)
K-5	A	5-0	3-0	
K-6	A	5-0	4-0	
K-7	A	4-0	3-0	
K-8	A	4-0	3-0	
K-9	A	4-0	3-0	
K-10	A	4-0	3-0	
K-40	A	3-0	3-0	
K-50	A	4-0	3-0	
K-51	A	3-0	3-0	
K-30	A	3-0	4-0	
L-1	A	6-0	6-0	DETAIL (3/4)
L-2	A	6-6"	4-0	DETAIL (3/4)
L-3	A	5-0	4-0	
L-4	A	5-0	5-0	
L-5	A	5-0	3-0	
L-6	A	5-0	3-0	DETAIL (3/4)
L-7	A	5-0	3-0	
L-8	A	5-0	4-0	
L-9	A	4-0	3-0	
L-10	A	4-0	3-0	
L-11	A	4-0	3-0	
L-12	A	4-0	3-0	
L-40	A	3-0	3-0	
L-41	A	3-0	3-0	
L-50	A	4-0	3-0	
L-51	A	4-0	3-0	
L-52	A	3-0	3-0	
L-60	A	3-0	3-0	
L-61	A	3-0	3-0	
L-70	A	3-0	3-0	
L-80	A	2-0	4-0	
L-53	A	3-0	3-0	
L-60	A	3-0	3-0	
L-82	A	3-0	3-0	
L-90	A	3-0	3-0	
L-91	A	3-0	3-0	
L-92	A	4-0	3-0	
L-93	A	3-0	3-0	
L-94	A	3-0	3-0	
L-20	A	4-0	4-0	
L-21	A	4-0	4-0	
L-22	A	4-0	3-0	DETAIL, DRWG. XE30C 35C*
L-23	A	4-0	3-0	" " " "
L-24	A	4-0	3-0	" " " "
L-25	A	3-0	3-0	" " " "
L-26	A	3-0	3-0	" " " "
L-27	A	3-0	3-0	
K-100	B			
K-101	B			
L-54	A	3-0	3-0	
L-95	A	3-0	3-0	

LEGEND	
SYMBOL	DESCRIPTION
6" CMP	PAVED + COATED 16 GA. HELICALLY CORRUGATED METAL PIPE, SIMILAR TO ARMCO HEL-COR OR TONCAN COR-WEL.
8" CMP, 10" CMP, 12" CMP, 15" CMP, 18" CMP, 24" CMP	PAVED + COATED 16 GA. STANDARD RIVETED CORRUGATED METAL PIPE.
30" CMP, 36" CMP, 42" CMP, 48" CMP	PAVED + COATED 14 GA. STANDARD RIVETED CORRUGATED METAL PIPE.
6" CP, 8" CP, 10" CP, 12" CP, 15" CP, 18" CP, 21" CP, 24" CP	PLAIN CONCRETE SEWER PIPE OR STANDARD STRENGTH VITRIFIED CLAY PIPE.
27" CP, 30" CP, 36" CP.	REINFORCED CONCRETE SEWER PIPE OR STANDARD STRENGTH VITRIFIED CLAY PIPE.
42" CP, 48" CP, 54" CP	REINFORCED CONCRETE SEWER PIPE.
VCP	STANDARD STRENGTH VITRIFIED CLAY PIPE.
X-VCP	EXTRA STRENGTH VITRIFIED CLAY PIPE.
RCCP	REINFORCED CONCRETE CULVERT PIPE, STANDARD STRENGTH.
X-RCCP	REINFORCED CONCRETE CULVERT PIPE, EXTRA STRENGTH.
CIP	CAST IRON PIPE.
—	INDICATES STORM SEWER TO BE CONSTRUCTED UNDER UNIT II.
—	INDICATES EXISTING STORM SEWER.
□	INDICATES TYPE "A" INLET-MANHOLE.
○	INDICATES TYPE "B" INLET.

NOTES

ALL BRANCH CONNECTIONS TO MAINS AND LATERALS TO BE MADE WITH "Y"-BRANCH, EXCEPT AS FOLLOWS. CONCRETE OR CLAY PIPE MAY BE TAPPED, WHERE NECESSARY, AS APPROVED BY CONTRACTOR. CMP MAY BE TAPPED AS DETAILED ON DRG. X-230C 21-C.

STANDARD AND SPECIAL FITTINGS ARE NOT SHOWN ON THE DRAWINGS, BUT SHOULD BE USED WHERE NECESSARY TO MEET THE GRA. ALIGNMENT, AND JOINT REQUIREMENTS OF DRG. X-230C 30-C. THRU 36-C.

REFER TO DRGS. X-230C 20-C + 21-C FOR GENERAL DETAILS AND NOTES.

REINFORCING STEEL FOR BASE & WALLS OF STRUCTURES LI & LR ON THIS DRWG.

FOR GENERAL NOTES ON REINFORCING STEEL & REINFORCING SCHEDULE FOR ALL STRUCTURES EXCEPT LI & LR, SEE DRWG. X-230C 20-C.

* INDICATES FRAME & SOLID COVER SIMILAR TO NEENAH R-1818

± INDICATES FRAME & GRATE SIMILAR TO NEENAH R-4348

THE STRUCTURE SCHEDULE ON THIS DRWG APPLIES ONLY TO DRAWINGS X-230-C 30-C THRU 36-C.

SEE APPROPRIATE A.M. KINNEY, INC. DRAWINGS FOR AS BUILT INFORMATION FOR OTHER UTILITIES.

[illegible]

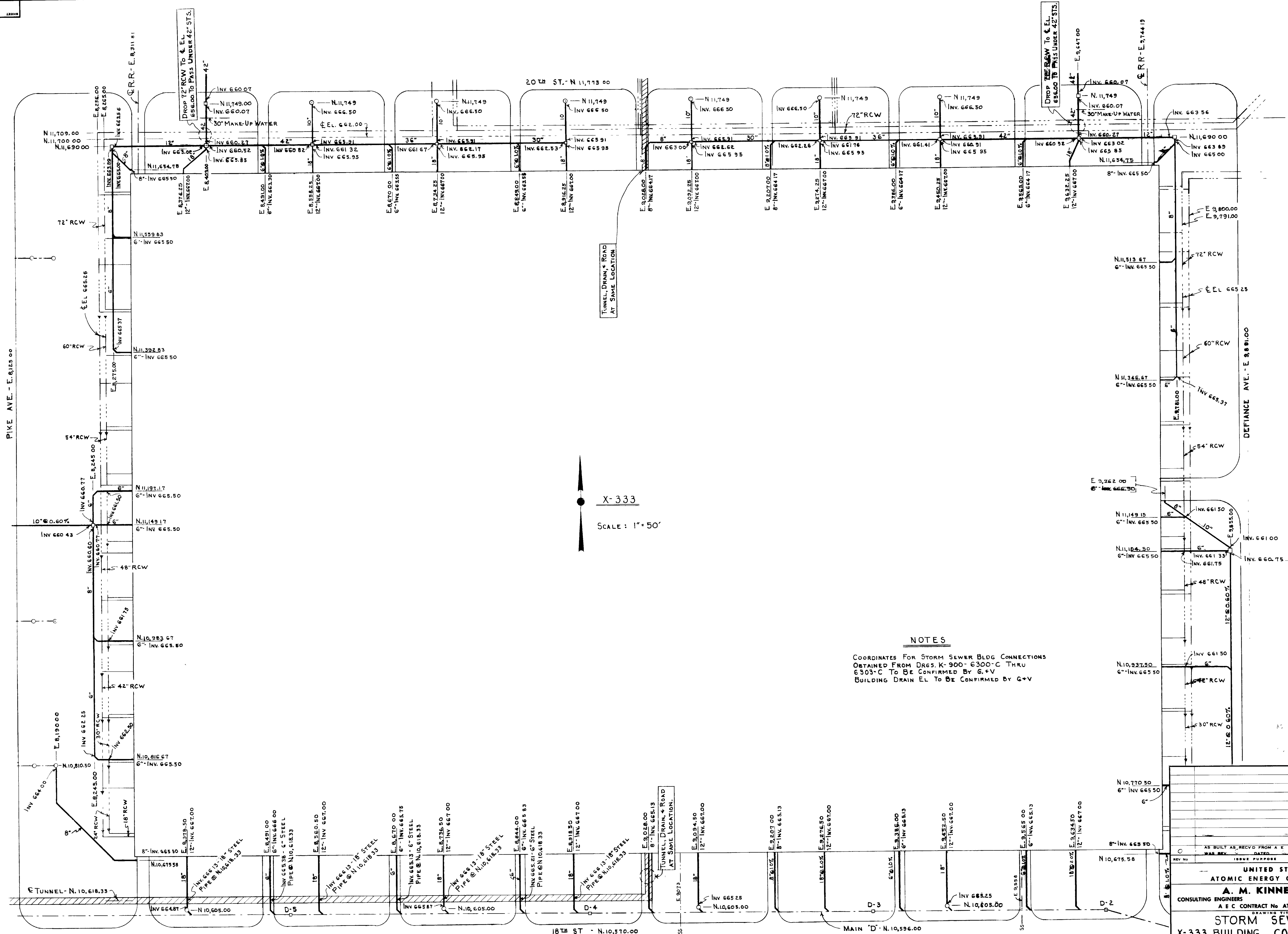

X-333
SCALE: 1" = 50'

NOTES
COORDINATES FOR STORM SEWER BLDG CONNECTIONS
OBTAINED FROM DGS. K-900-6300-C THRU
6303-C TO BE CONFIRMED BY G+V
BUILDING DRAIN EL. TO BE CONFIRMED BY G+V

REVIEWED FOR CLASSIFICATION
CLASSIFICATION: Unclassified
Date: 4/19/74
By: S.A. Shover
F.A. Thomas Technical Writer

UNCLASSIFIED / NOT NCN
Charles Crabtree ADC 4148
Review Date: 2-3-00

AS BUILT AS REV'D FROM A E		
REV. NO.	DATE	ISSUE PURPOSE
UNITED STATES ATOMIC ENERGY COMMISSION		
A. M. KINNEY, INC.		
CONSULTING ENGINEERS CINCINNATI 19, OHIO		
A E C CONTRACT No. AT-(40-1)-1373		
DRAWING TITLE		
STORM SEWERS		
X-333 BUILDING CONNECTIONS		
DRAWING APPROVED DATE	DRAWING APPROVED DATE	DRAWING APPROVED DATE
ARCHITECT ENGINEER	CHECKER & CARBON CHEMICALS CO.	A. E. C. ENGINEER
DRAWN	CHECKED	DATE
IN CHARGE	DATE	CHIEF
PROJECT	BUILDING	SHEET
X SITE	X-230 C	2004-C

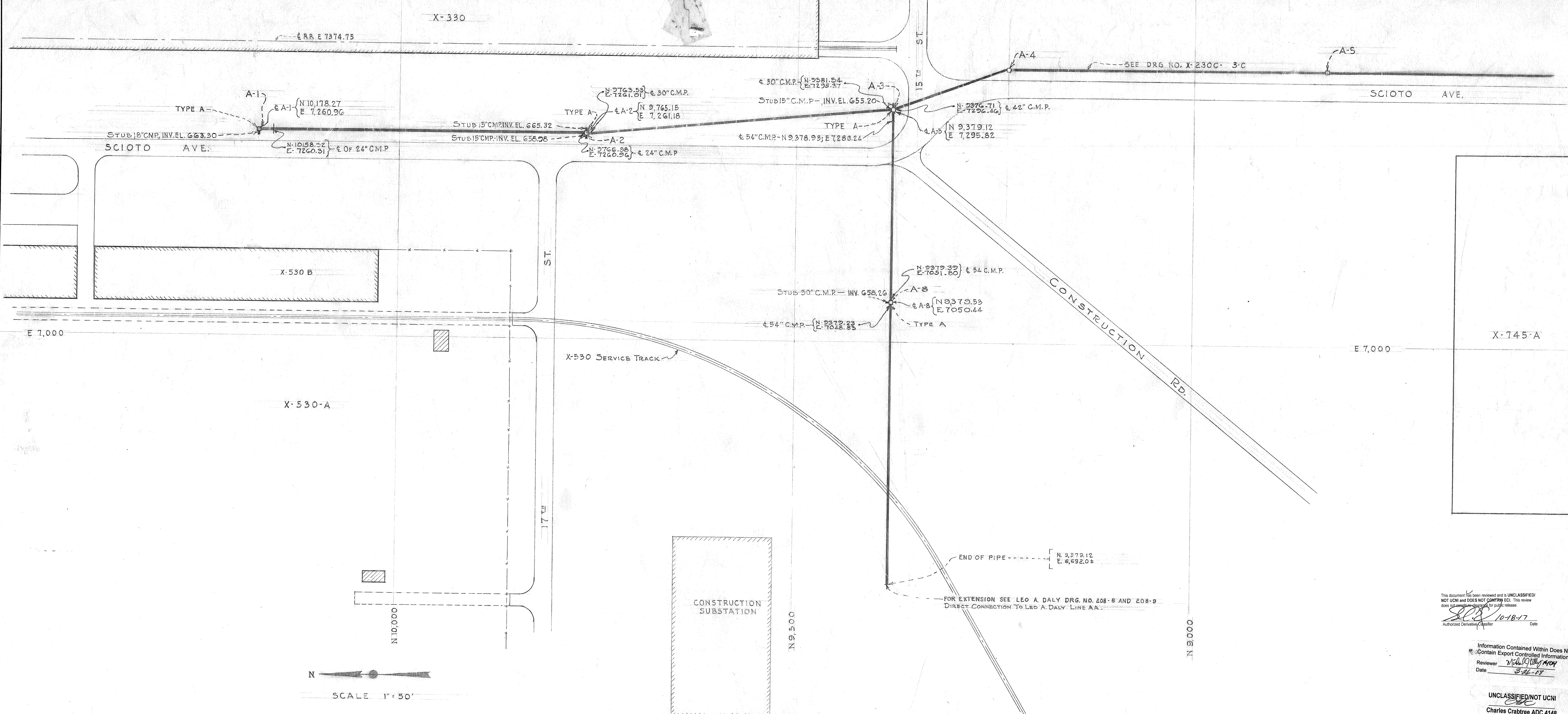

N
SCALE 1" = 50'

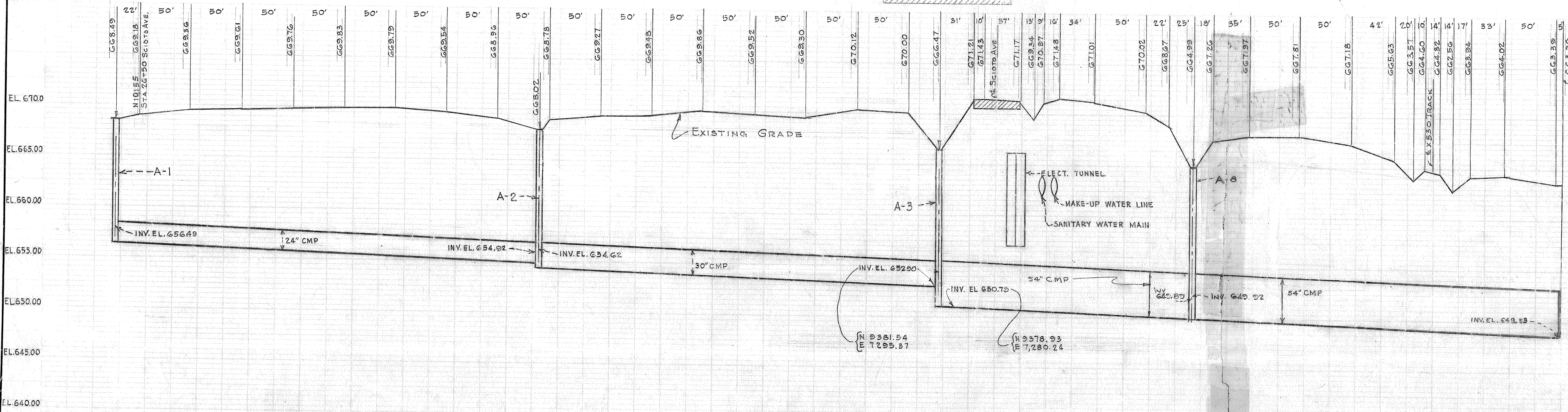

ABBREVIATIONS
 □ - INDICATES INLET-MANHOLE
 CMP-CORRUGATED METAL PIPE
 RCP-REINFORCED CONCRETE PIPE, STANDARD
 X-RCP-REINFORCED CONCRETE PIPE-EXTRA STRENGTH
 VCP-VITRIFIED CLAY PIPE, STANDARD
 X-VCP-VITRIFIED CLAY PIPE, EXTRA STRENGTH

NOTE: AS BUILT INVERT ELEVATIONS GIVEN FOR C.M.P. ARE TAKEN ON THE SURFACE OF THE INVERT PAVEMENT AT THE LOWEST POINT.
 MANHOLE COORDINATES ARE CENTERLINE OF MANHOLE UNLESS OTHERWISE NOTED.
 SEE APPROPRIATE A.M.KINNEY, INC. DRAWINGS FOR AS BUILT INFORMATION FOR OTHER UTILITIES.

UNITED STATES ATOMIC ENERGY COMMISSION A. M. KINNEY, INC. CONSULTING ENGINEERS CINCINNATI 19, OHIO A. E. C. CONTRACT No. AT-(40-1)-1373		
STORM SEWERS-UNIT I PLAN AND PROFILE OF MAIN "A", SHEET-1		
DRAWING APPROVED DATE 1-23-53 ARCHITECT-ENGINEER M. J. KINNEY IN CHARGE DATE 1-23-53	DRAWING APPROVED DATE 1-23-53 CHECKED DATE 1-23-53	DRAWING APPROVED DATE 1-23-53 CHECKED DATE 1-23-53
PROJECT X SITE PORTSMOUTH AREA		
SHEET 112 2-C		

This document has been reviewed and is UNCLASSIFIED
 NOT UCM and DOES NOT CONTAIN UCM. This review
 does not constitute a warranty for public release.

10-18-17

Information Contained Within Does Not
 Contain Export Controlled Information

Reviewer: [Signature]
 Date: 3-26-17

UNCLASSIFIED/NOT UCM
 Charles Crabtree ADC 4148
 Review Date: 2-3-00

STRUCTURE NO.	TABLE OF FRAMES AND COVERS
E-4	NEENAH R-1818 FRAME AND SOLID COVER
E-7	NEENAH R-3433 FRAME AND GRATE
E-9	NEENAH R-3433 FRAME AND GRATE
E-10	NEENAH R-1818 FRAME AND SOLID COVER
F-4	NEENAH R-3433 FRAME AND GRATE
F-5	NEENAH R-1818 FRAME AND SOLID COVER
Z-1	FIELD FABRICATED FRAME AND FLAT GRATE (FULL SIZE OF M.H. OPENING)
G-31	FIELD FABRICATED FRAME AND FLAT GRATE
G-32	FIELD FABRICATED FRAME AND FLAT GRATE

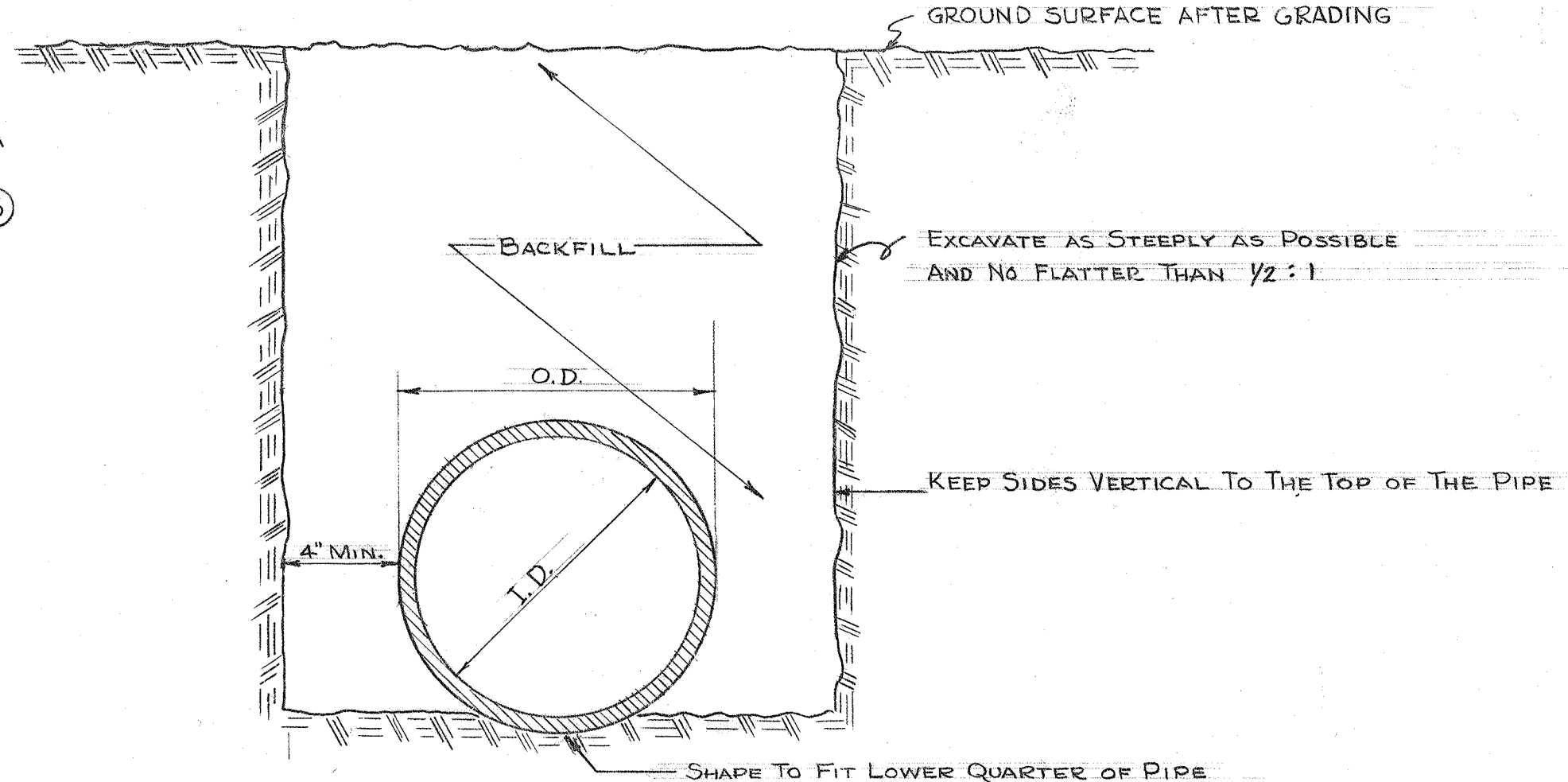
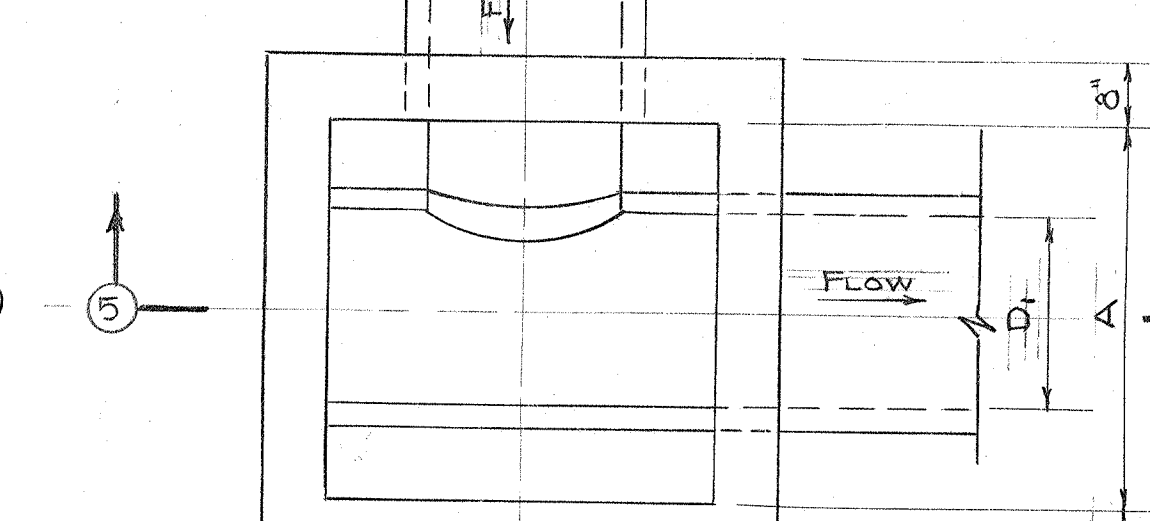
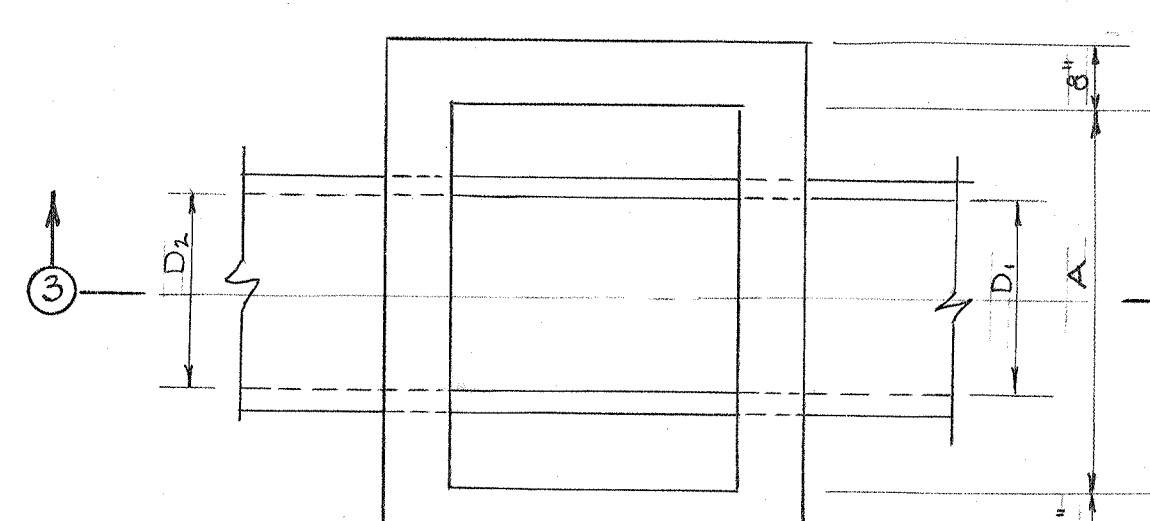
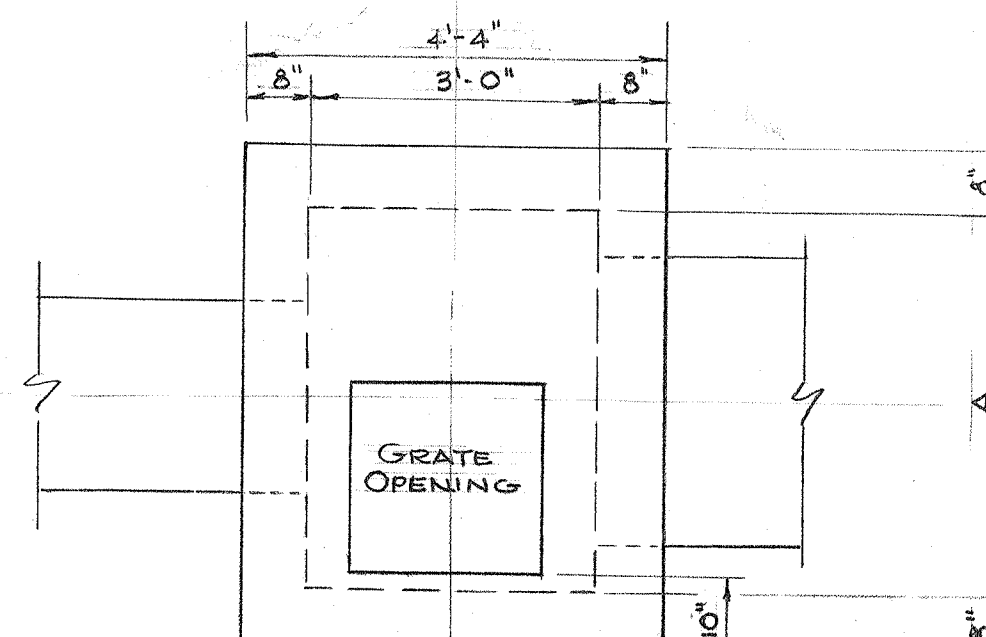
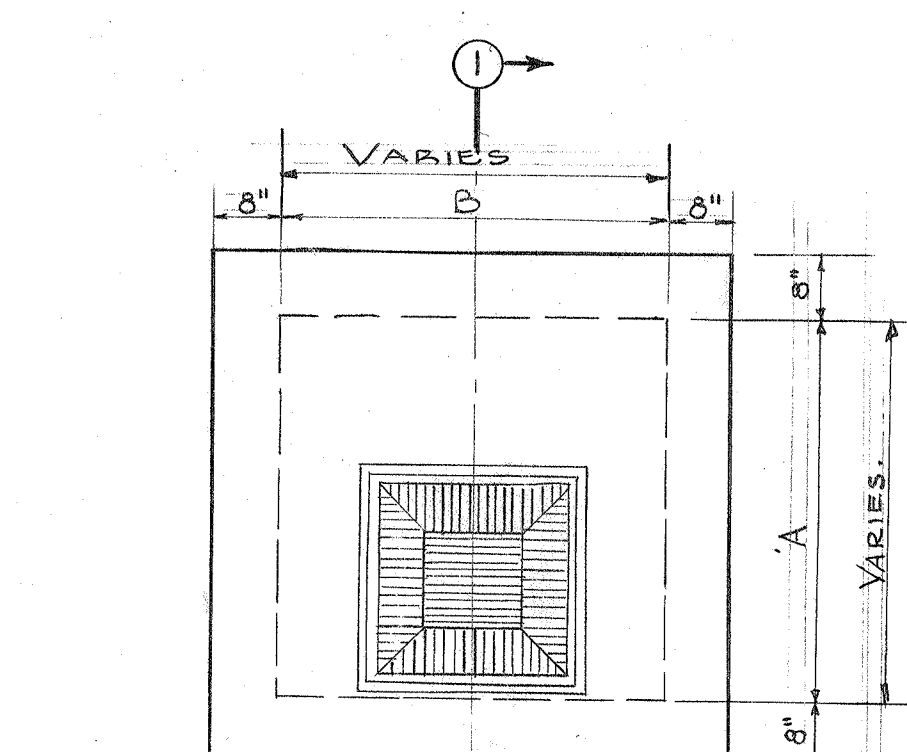
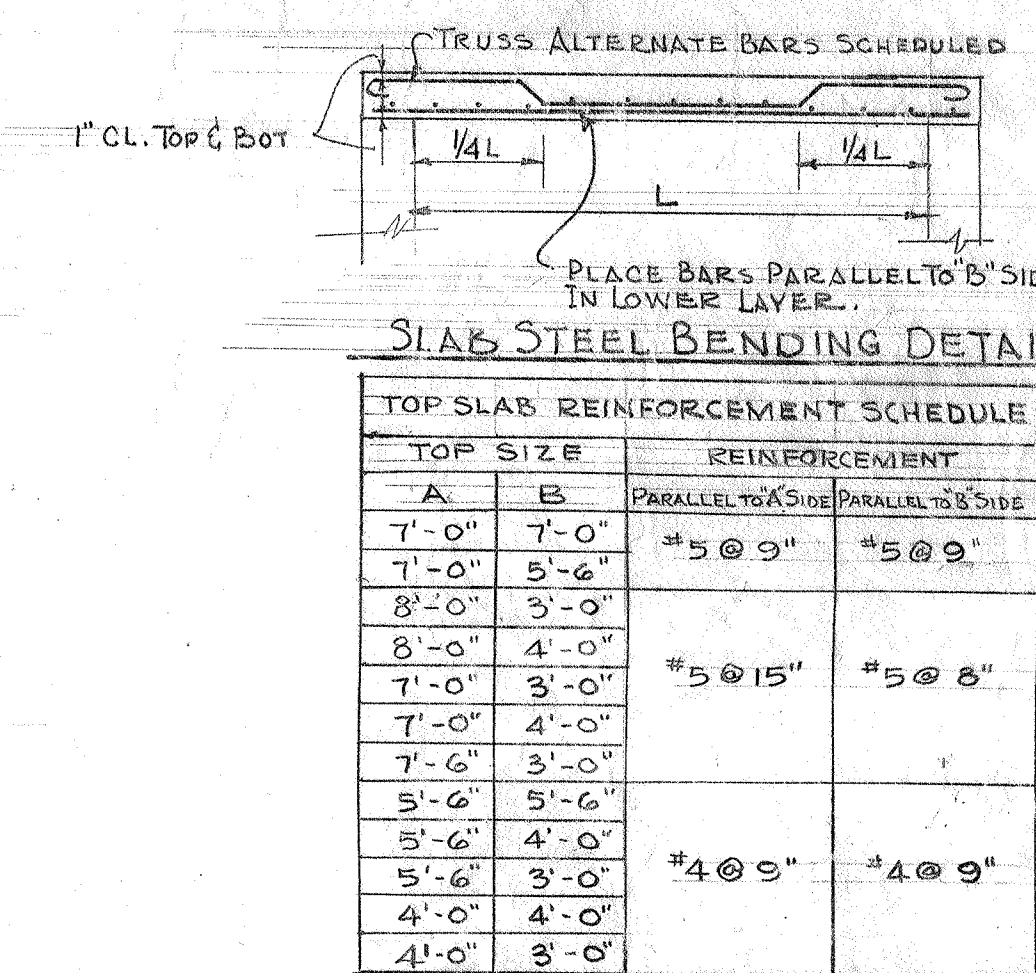

TYPICAL TRENCH SECTION

TABLE OF MAXIMUM TRENCH WIDTHS		
PIPE INSIDE DIA.	W - WITHOUT SHOULDERING	W - WITH SHOULDERING
4"	15" (O.D.)	3'-0"
6"	15" (O.D.)	3'-0"
8"	15" (O.D.)	3'-0"
10"	15" (O.D.)	3'-0"
12"	15" (O.D.)	3'-0"
15"	15" (O.D.)	3'-0"
18"	15" (O.D.)	3'-0"
21"	15" (O.D.)	3'-0"
24"	15" (O.D.)	3'-0"
27"	15" (O.D.)	3'-0"
30"	15" (O.D.)	3'-0"
36"	15" (O.D.)	3'-0"
42"	15" (O.D.)	3'-0"
48"	15" (O.D.)	3'-0"
54"	15" (O.D.)	3'-0"
60"	15" (O.D.)	3'-0"
66"	15" (O.D.)	3'-0"
72"	15" (O.D.)	3'-0"

TYPE A STRUCTURE SCHEDULE

STRUCTURE NO.	TOP DETAIL	BASE DETAIL	A FEET-INCHES	B FEET-INCHES	E FEET-INCHES
A 1	1	1	4'-0"	3'-0"	1'-0"
A 2	1	1	4'-0"	3'-0"	1'-0"
A 3	1	1	4'-0"	3'-0"	1'-0"
A 4	1	1	4'-0"	3'-0"	1'-0"
A 5	1	1	4'-0"	3'-0"	1'-0"
A 6	1	1	4'-0"	3'-0"	1'-0"
A 7	1	1	4'-0"	3'-0"	1'-0"
A 8	1	1	4'-0"	3'-0"	1'-0"
A 9	1	1	4'-0"	3'-0"	1'-0"
A 10	1	1	4'-0"	3'-0"	1'-0"
A 11	1	1	4'-0"	3'-0"	1'-0"
A 12	1	1	4'-0"	3'-0"	1'-0"
B 1	2	2	5'-6"	4'-0"	1'-4"
B 2	2	2	5'-6"	4'-0"	1'-4"
B 3	2	2	5'-6"	4'-0"	1'-4"
B 4	2	2	5'-6"	4'-0"	1'-4"
B 5	2	2	5'-6"	4'-0"	1'-4"
B 6	2	2	5'-6"	4'-0"	1'-4"
B 7	2	2	5'-6"	4'-0"	1'-4"
B 8	2	2	5'-6"	4'-0"	1'-4"
B 9	2	2	5'-6"	4'-0"	1'-4"
B 10	2	2	5'-6"	4'-0"	1'-4"
B 11	2	2	5'-6"	4'-0"	1'-4"
B 12	2	2	5'-6"	4'-0"	1'-4"
C 1	3	3	5'-6"	4'-0"	1'-4"
C 2	3	3	5'-6"	4'-0"	1'-4"
C 3	3	3	5'-6"	4'-0"	1'-4"
C 4	3	3	5'-6"	4'-0"	1'-4"
C 5	3	3	5'-6"	4'-0"	1'-4"
C 6	3	3	5'-6"	4'-0"	1'-4"
C 7	3	3	5'-6"	4'-0"	1'-4"
C 8	3	3	5'-6"	4'-0"	1'-4"
C 9	3	3	5'-6"	4'-0"	1'-4"
C 10	3	3	5'-6"	4'-0"	1'-4"
C 11	3	3	5'-6"	4'-0"	1'-4"
C 12	3	3	5'-6"	4'-0"	1'-4"
D 1	4	4	8'-0"	3'-0"	1'-4"
D 2	4	4	8'-0"	3'-0"	1'-4"
D 3	4	4	8'-0"	3'-0"	1'-4"
D 4	4	4	8'-0"	3'-0"	1'-4"
D 5	4	4	8'-0"	3'-0"	1'-4"
D 6	4	4	8'-0"	3'-0"	1'-4"
D 7	4	4	8'-0"	3'-0"	1'-4"
D 8	4	4	8'-0"	3'-0"	1'-4"
D 9	4	4	8'-0"	3'-0"	1'-4"
D 10	4	4	8'-0"	3'-0"	1'-4"
D 11	4	4	8'-0"	3'-0"	1'-4"
D 12	4	4	8'-0"	3'-0"	1'-4"
E 1	5	5	7'-0"	4'-0"	1'-4"
E 2	5	5	7'-0"	4'-0"	1'-4"
E 3	5	5	7'-0"	4'-0"	1'-4"
E 4	5	5	7'-0"	4'-0"	1'-4"
E 5	5	5	7'-0"	4'-0"	1'-4"
E 6	5	5	7'-0"	4'-0"	1'-4"
E 7	5	5	7'-0"	4'-0"	1'-4"
E 8	5	5	7'-0"	4'-0"	1'-4"
E 9	5	5	7'-0"	4'-0"	1'-4"
E 10	5	5	7'-0"	4'-0"	1'-4"
E 11	5	5	7'-0"	4'-0"	1'-4"
E 12	5	5	7'-0"	4'-0"	1'-4"
F 1	6	6	7'-0"	4'-0"	1'-4"
F 2	6	6	7'-0"	4'-0"	1'-4"
F 3	6	6	7'-0"	4'-0"	1'-4"
F 4	6	6	7'-0"	4'-0"	1'-4"
F 5	6	6	7'-0"	4'-0"	1'-4"
F 6	6	6	7'-0"	4'-0"	1'-4"
F 7	6	6	7'-0"	4'-0"	1'-4"
F 8	6	6	7'-0"	4'-0"	1'-4"
F 9	6	6	7'-0"	4'-0"	1'-4"
F 10	6	6	7'-0"	4'-0"	1'-4"
F 11	6	6	7'-0"	4'-0"	1'-4"
F 12	6	6	7'-0"	4'-0"	1'-4"
G 1	7	7	7'-0"	4'-0"	1'-4"
G 2	7	7	7'-0"	4'-0"	1'-4"
G 3	7	7	7'-0"	4'-0"	1'-4"
G 4	7	7	7'-0"	4'-0"	1'-4"
G 5	7	7	7'-0"	4'-0"	1'-4"
G 6	7	7	7'-0"	4'-0"	1'-4"
G 7	7	7	7'-0"	4'-0"	1'-4"
G 8	7	7	7'-0"	4'-0"	1'-4"
G 9	7	7	7'-0"	4'-0"	1'-4"
G 10	7	7	7'-0"	4'-0"	1'-4"
G 11	7	7	7'-0"	4'-0"	1'-4"
G 12	7	7	7'-0"	4'-0"	1'-4"
H 1	8	8	7'-0"	4'-0"	1'-4"
H 2	8	8	7'-0"	4'-0"	1'-4"
H 3	8	8	7'-0"	4'-0"	1'-4"
H 4	8	8	7'-0"	4'-0"	1'-4"
H 5	8	8	7'-0"	4'-0"	1'-4"
H 6	8	8	7'-0"	4'-0"	1'-4"
H 7	8	8	7'-0"	4'-0"	1'-4"
H 8	8	8	7'-0"	4'-0"	1'-4"
H 9	8	8	7'-0"	4'-0"	1'-4"
H 10	8	8	7'-0"	4'-0"	1'-4"
H 11	8	8	7'-0"	4'-0"	1'-4"
H 12	8	8	7'-0"	4'-0"	1'-4"
I 1	9	9	7'-0"	4'-0"	1'-4"
I 2	9	9	7'-0"	4'-0"	1'-4"
I 3	9	9	7'-0"	4'-0"	1'-4"
I 4	9	9	7'-0"	4'-0"	1'-4"
I 5	9	9	7'-0"	4'-0"	1'-4"
I 6	9	9	7'-0"	4'-0"	1'-4"
I 7	9	9	7'-0"	4'-0"	1'-4"
I 8	9	9	7'-0"	4'-0"	1'-4"
I 9	9	9	7'-0"	4'-0"	1'-4"
I 10	9	9	7'-0"	4'-0"	1'-4"
I 11	9	9	7'-0"	4'-0"	1'-4"
I 12	9	9	7'-0"	4'-0"	1'-4"

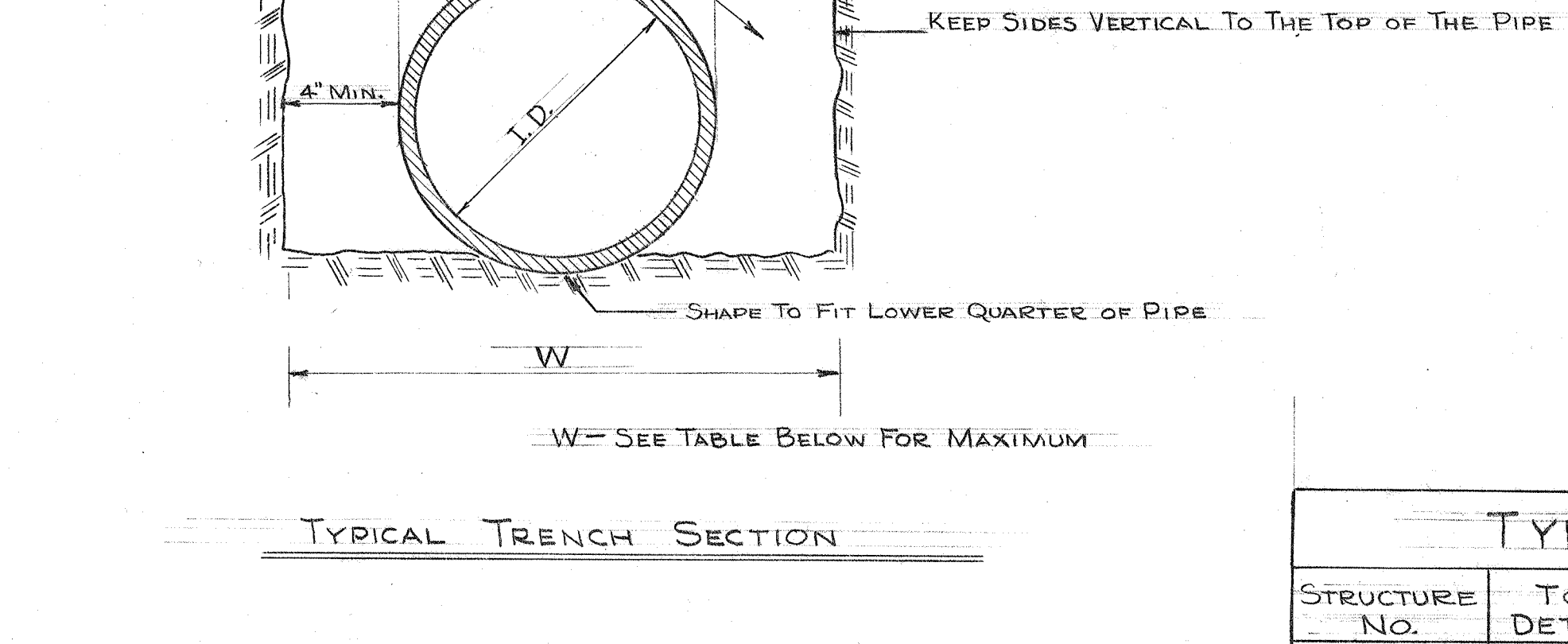
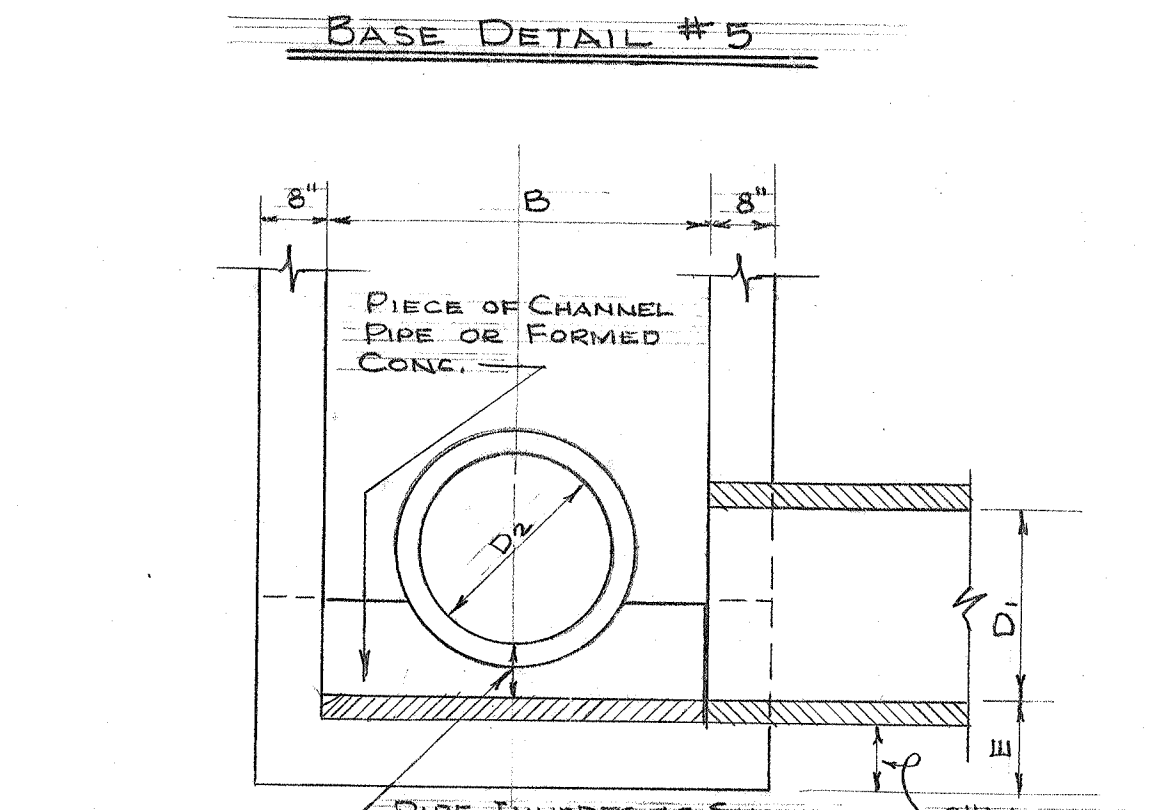
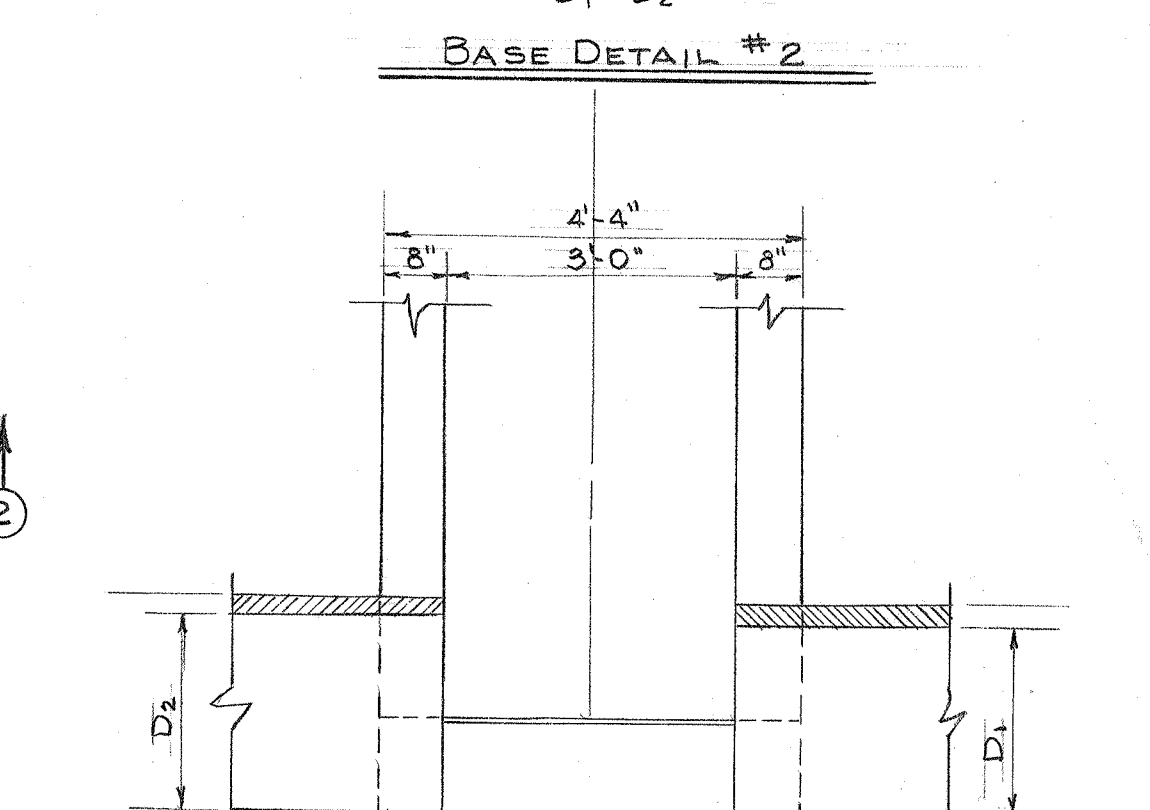
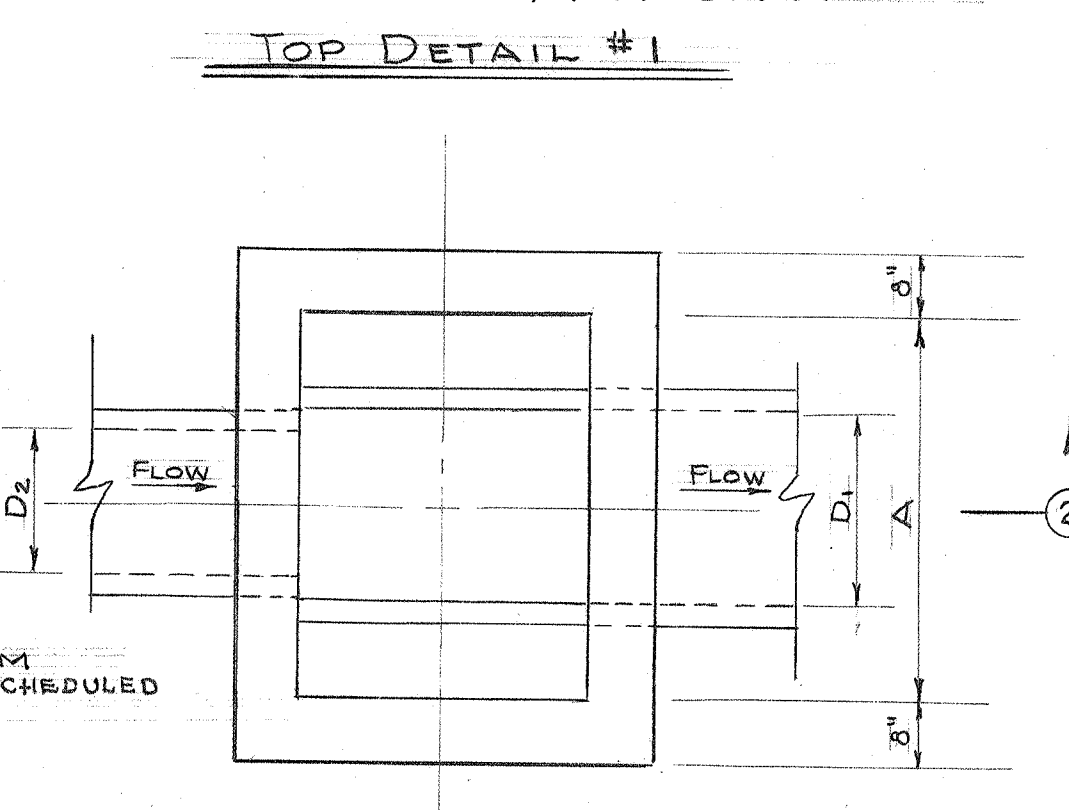
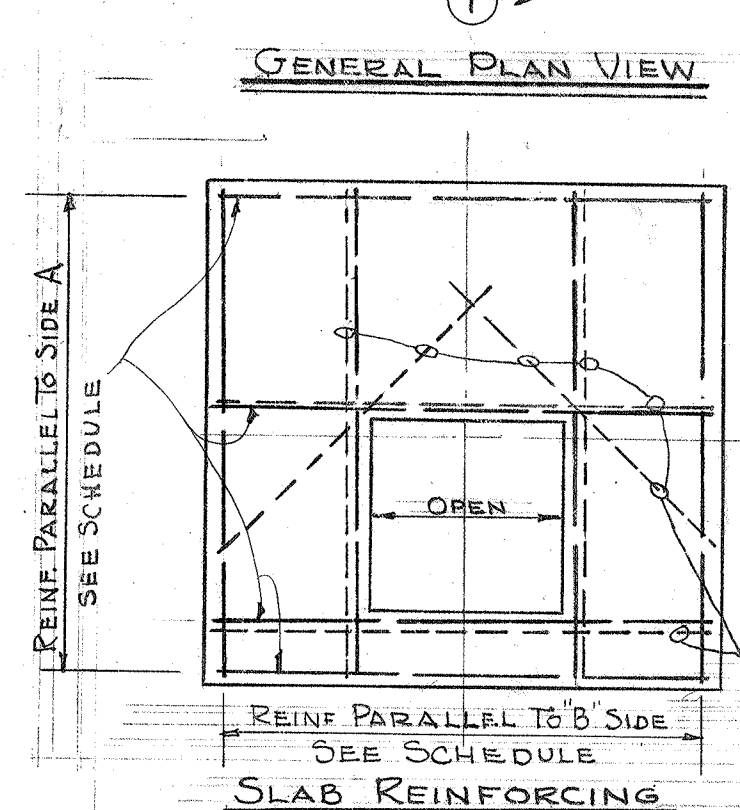
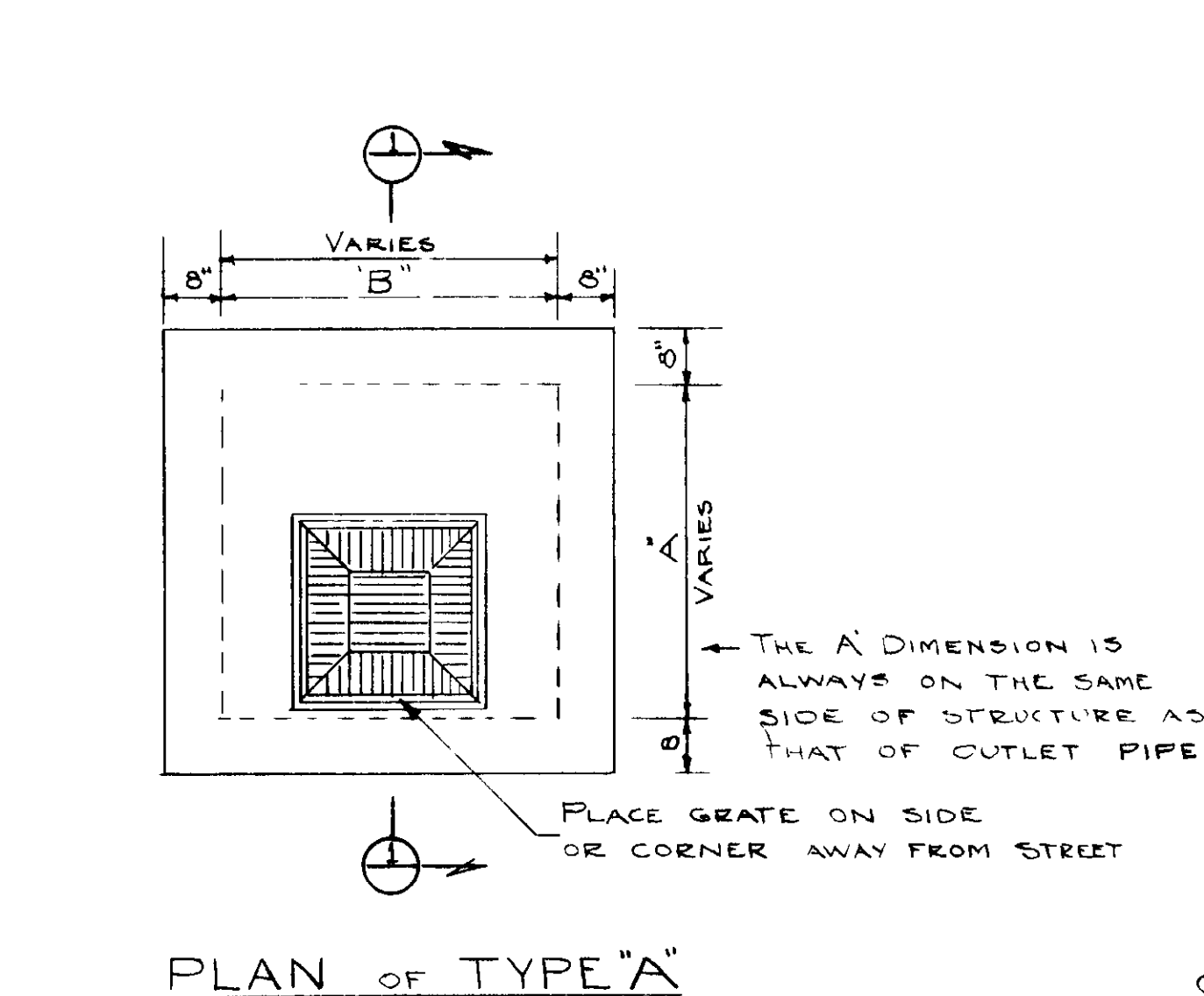

TABLE OF MAXIMUM TRENCH WIDTHS		
PIPE INSIDE DIA.	W - WITHOUT SHOULDERING	W - WITH SHOULDERING
4"	15" (O.D.)	3'-0"
6"	15" (O.D.)	3'-0"
8"	15" (O.D.)	3'-0"
10"	15" (O.D.)	3'-0"
12"	15" (O.D.)	3'-0"
15"	15" (O.D.)	3'-0"
18"	15" (O.D.)	3'-0"
21"	15" (O.D.)	3'-0"
24"	15" (O.D.)	3'-0"
27"	15" (O.D.)	3'-0"
30"	15" (O.D.)	3'-0"
36"	15" (O.D.)	3'-0"
42"	15" (O.D.)	3'-0"
48"	15" (O.D.)	3'-0"
54"	15" (O.D.)	3'-0"
60"	15" (O.D.)	3'-0"
66"	15" (O.D.)	3'-0"
72"	15" (O.D.)	3'-0"

TYPE A STRUCTURE SCHEDULE

STRUCTURE NO.	TOP DETAIL	BASE DETAIL	A FEET-INCHES	B FEET-INCHES	E FEET-INCHES
A 1	3	3	4'-0	3'-0	1'-0
A 2	3	3	4'-0	3'-0	1'-0
A 3	3	SPECIAL	5'-5	3'-7	1'-2
A 4	3	3	5'-5	3'-7	1'-2
A 5	2	2	5'-6	3'-2	1'-2
A 6	2	2	5'-6	3'-2	1'-2
A 7	2	2	5'-6	3'-2	1'-2
B 1	2	2	5'-6	3'-2	1'-2
B 2	2	2	5'-6	3'-2	1'-2
B 3	2	2	5'-6	3'-2	1'-2
B 4	2	2	5'-6	3'-2	1'-2
B 5	2	2	5'-6	3'-2	1'-2
B 6	2	2	5'-6	3'-2	1'-2
B 7	2	2	5'-6	3'-2	1'-2
B 8	2	2	5'-6	3'-2	1'-2
B 9	2	2	5'-6	3'-2	1'-2
B 10	2	2	5'-6	3'-2	1'-2
B 11	2	2	5'-6	3'-2	1'-2
B 12	2	2	5'-6	3'-2	1'-2
C 1	3	3	4'-4	3'-3	1'-2
C 2	3	3	4'-4	3'-3	1'-2
C 3	3	3	4'-4	3'-3	1'-2
C 4	3	3	4'-4	3'-3	1'-2
C 5	3	3	4'-4	3'-3	1'-2
C 6	3	3	4'-4	3'-3	1'-2
C 7	3	3	4'-4	3'-3	1'-2
C 8	3	3	4'-4	3'-3	1'-2
C 9	3	3	4'-4	3'-3	1'-2
C 10	3	3	4'-4	3'-3	1'-2
C 11	3	3	4'-4	3'-3	1'-2
C 12	3	3	4'-4	3'-3	1'-2
D 1	1	7	8'-0	3'-0	1'-4
D 2	1	7	8'-0	3'-0	1'-4
D 3	2	7	8'-0	3'-4	1'-4
D 4	2	7	8'-0	3'-4	1'-4
D 5	2	7	8'-0	3'-4	1'-4
D 6	2	7	8'-0	3'-4	1'-4
D 7	2	7	8'-0	3'-4	1'-4
D 8	2	7	8'-0	3'-4	1'-4
D 9	2	7	8'-0	3'-4	1'-4
E 1	1	2	8'-0	3'-0	1'-4
E 2	1	2	8'-0	3'-0	1'-4
E 3	2	2	8'-0	3'-7	1'-4
E 4	2	2	8'-0	3'-7	1'-4
E 5	2	2	8'-0	3'-7	1'-4
E 6	2	2	8'-0	3'-7	1'-4
E 7	2	2	8'-0	3'-7	1'-4
E 8	2	2	8'-0	3'-7	1'-4
F 1	3	3	5'-6	4'-0	1'-4
F 2	3	3	5'-6	4'-0	1'-4
F 3	3	3	5'-6	4'-0	1'-4
F 4	3	3	5'-6	4'-0	1'-4
F 5	3	3	5'-6	4'-0	1'-4
F 6	3	3	5'-6	4'-0	1'-4
F 7	3	3	5'-6	4'-0	1'-4
F 8	3	3	5'-6	4'-0	1'-4
F 9	3	3	5'-6	4'-0	1'-4
F 10	3	3	5'-6	4'-0	1'-4
F 11	3	3	5'-6	4'-0	1'-4
F 12	3	3	5'-6	4'-0	1'-4
G 1	2	4	5'-6	4'-0	1'-4
G 2	2	4	5'-6	4'-0	1'-4
G 3	2	4	5'-6	4'-0	1'-4
G 4	2	4	5'-6	4'-0	1'-4
G 5	2	4	5'-6	4'-0	1'-4
G 6	2	4	5'-6	4'-0	1'-4
G 7	2	4	5'-6	4'-0	1'-4
G 8	2	4	5'-6	4'-0	1'-4
G 9	2	4	5'-6	4'-0	1'-4
G 10	2	4	5'-6	4'-0	1'-4
G 11	2	4	5'-6	4'-0	1'-4
G 12	2	4	5'-6	4'-0	1'-4
H 1	2	3	7'-0	3'-0	1'-4
H 2	2	3	7'-0	3'-0	1'-4
H 3	2	3	7'-0	3'-0	1'-4
H 4	2	3	7'-0	3'-0	1'-4
H 5	2	3	7'-0	3'-0	1'-4
H 6	2	3	7'-0	3'-0	1'-4
H 7	2	3	7'-0	3'-0	1'-4
H 8	2	3	7'-0	3'-0	1'-4
H 9	2	3	7'-0	3'-0	1'-4
H 10	2	3	7'-0	3'-0	1'-4
H 11	2	3	7'-0	3'-0	1'-4
H 12	2	3	7'-0	3'-0	1'-4
I 1	2	3	7'-0	3'-0	1'-4
I 2	2	3	7'-0	3'-0	1'-4
I 3	2	3	7'-0	3'-0	1'-4
I 4	2	3	7'-0	3'-0	1'-4
I 5	2	3	7'-0	3'-0	1'-4
I 6	2	3	7'-0	3'-0	1'-4
I 7	2	3	7'-0	3'-0	1'-4
I 8	2	3	7'-0	3'-0	1'-4
I 9	2	3	7'-0	3'-0	1'-4
I 10	2	3	7'-0	3'-0	1'-4
I 11	2	3	7'-0	3'-0	1'-4
I 12	2	3	7'-0	3'-0	1'-4
J 1	2	3	7'-0	3'-0	1'-4
J 2	2	3	7'-0	3'-0	1'-4
J 3	2	3	7'-0	3'-0	1'-4
J 4	2	3	7'-0	3'-0	1'-4
J 5	2	3	7'-0	3'-0	1'-4
J 6	2	3	7'-0	3'-0	1'-4
J 7	2	3	7'-0	3'-0	1'-4
J 8	2	3	7'-0	3'-0	1'-4
J 9	2	3	7'-0	3'-0	1'-4
J 10	2	3	7'-0	3'-0	1'-4
J 11	2	3	7'-0	3'-0	1'-4
J 12	2	3	7'-0	3'-0	1'-4
K 1	2	3	7'-0	3'-0	1'-4
K 2	2	3	7'-0	3'-0	1'-4
K 3	2	3	7'-0	3'-0	1'-4
K 4	2	3	7'-0	3'-0	1'-4
K 5	2	3	7'-0	3'-0	1'-4
K 6	2	3	7'-0	3'-0	1'-4
K 7	2	3	7'-0	3'-0	1'-4
K 8	2	3	7'-0	3'-0	1'-4
K 9	2	3	7'-0	3'-0	1'-4
K 10	2	3	7'-0	3'-0	1'-4
K 11	2	3	7'-0	3'-0	1'-4
K 12	2	3	7'-0	3'-0	1'-4
L 1	2	3	7'-0	3'-0	1'-4
L 2	2	3	7'-0	3'-0	1'-4
L 3	2	3	7'-0	3'-0	1'-4
L 4	2	3	7'-0	3'-0	1'-4
L 5	2	3	7'-0	3'-0	1'-4
L 6	2	3	7'-0	3'-0	1'-4
L 7	2	3	7'-0	3'-0	1'-4
L 8	2	3	7'-0	3'-0	1'-4
L 9	2	3	7'-0	3'-0	1'-4
L 10	2	3	7'-0	3'-0	1'-4
L 11	2	3	7'-0	3'-0	1'-4
L 12	2	3	7'-0	3'-0	1'-4
M 1	2	3	7'-0	3'-0	1'-4
M 2	2	3	7'-0	3'-0	1'-4
M 3	2	3	7'-0	3'-0	1'-4
M 4	2	3	7'-0	3'-0	1'-4
M 5	2	3	7'-0	3'-0	1'-4
M 6	2	3	7'-0	3'-0	1'-4
M 7	2	3	7'-0	3'-0	1'-4
M 8	2	3	7'-0	3'-0	1'-4
M 9	2	3	7'-0	3'-0	1'-4
M 10	2	3	7'-0	3'-0	1'-4
M 11	2	3	7'-0	3'-0	1'-4
M 12	2	3	7'-0	3'-0	1'-4
N 1	2	3	7'-0	3'-0	1'-4
N 2	2	3	7'-0	3'-0	1'-4
N 3	2	3	7'-0	3'-0	1'-4
N 4	2	3	7'-0	3'-0	1'-4
N 5	2	3	7'-0	3'-0	1'-4
N 6	2	3	7'-0	3'-0	1'-4
N 7	2	3	7'-0	3'-0	1'-4
N 8	2	3	7'-0	3'-0	1'-4
N 9	2	3	7'-0	3'-0	1'-4
N 10	2	3	7'-0	3'-0	1'-4
N 11	2	3	7'-0	3'-0	1'-4
N 12	2	3	7'-0	3'-0	1'-4
O 1	2	3	7'-0	3'-0	1'-4
O 2	2	3	7'-0	3'-0	1'-4
O 3	2	3	7'-0	3'-0	1'-4
O 4	2	3	7'-0	3'-0	1'-4
O 5	2	3	7'-0	3'-0	1'-4
O 6	2	3	7'-0	3'-0	1'-4
O 7	2	3	7'-0	3'-0	1'-4
O 8	2	3	7'-0	3'-0	1'-4
O 9	2	3	7'-0	3'-0	1'-4
O 10	2	3	7'-0	3'-0	1'-4
O 11	2	3	7'-0	3'-0	1'-4
O 12	2	3	7'-0	3'-0	1'-4
P 1	2	3	7'-0	3'-0	1'-4
P 2	2	3	7'-0	3'-0	1'-4
P 3	2	3	7'-0	3'-0	1'-4
P 4	2	3	7'-0	3'-0	1'-4
P 5	2	3	7'-0	3'-0	1'-4
P 6	2	3	7'-0	3'-0	1'-4
P 7	2	3	7'-0	3'-0	1'-4
P 8	2	3	7'-0	3'-0	1'-4
P 9	2	3	7'-0	3'-0	1'-4
P 10	2	3	7'-0	3'-0	1'-4
P 11	2	3	7'-0	3'-0	1'-4
P 12	2	3	7'-0	3'-0	1'-4
Q 1	2	3	7'-0	3'-0	1'-4
Q 2	2	3	7'-0	3'-0	1'-4
Q 3	2	3	7'-0	3'-0	1'-4
Q 4	2	3	7'-0	3'-0	1'-4
Q 5	2	3	7'-0	3'-0	1'-4
Q 6	2	3	7'-0	3'-0	1'-4
Q 7	2	3	7'-0	3'-0	1'-4
Q 8	2	3	7'-0	3'-0	1'-4
Q 9	2	3	7'-0	3'-0	1'-4
Q 10	2	3	7'-0	3'-0	1'-4
Q 11	2	3	7'-0	3'-0	1'-4
Q 12	2	3	7'-0	3'-0	1'-4
R 1	2	3	7'-0	3'-0	1'-4
R 2	2	3	7'-0	3'-0	1'-4
R 3	2	3	7'-0	3'-0	1'-4
R 4	2	3	7'-0	3'-0	1'-4
R 5	2	3	7'-0	3'-0	1'-4
R 6	2	3	7'-0	3'-0	1'-4
R 7	2	3	7'-0	3'-0	1'-4
R 8	2	3	7'-0	3'-0	1'-4
R 9	2	3	7'-0	3'-0	1'-4
R 10	2	3	7'-0	3'-0	1'-4
R 11	2	3	7'-0	3'-0	1'-4
R 12	2	3	7'-0	3'-0	1'-4
S 1	2	3	7'-0	3'-0	1'-4
S 2	2	3	7'-0	3'-0	1'-4
S 3	2	3	7'-0	3'-0	1'-4
S 4	2	3	7'-0	3'-0	1'-4
S 5	2	3	7'-0	3'-0	1'-4
S 6	2	3	7'-0	3'-0	1'-4
S 7	2	3	7'-0	3'-0	1'-4
S 8	2	3	7'-0	3'-0	1'-4
S 9	2	3	7'-0	3'-0	1'-4
S 10	2	3	7'-0	3'-0	1'-4
S 11	2	3	7'-0	3'-0	1'-4
S 12	2	3	7'-0	3'-0	1'-4
T 1	2	3	7'-0	3'-0	1'-4
T 2	2	3	7'-0	3'-0	1'-4
T 3	2	3	7'-0	3'-0	1'-4
T 4	2	3	7'-0	3'-0	1'-4
T 5	2	3	7'-0	3'-0	1'-4
T 6	2	3	7'-0	3'-0	1'-4
T 7	2	3	7'-0	3'-0	1'-4
T 8	2	3	7'-0	3'-0	1'-4
T 9	2	3	7'-0	3'-0	1'-4
T 10	2	3	7'-0	3'-0	1'-4
T 11	2	3	7'-0	3'-0	1'-4
T 12	2	3	7'-0	3'-0	1'-4
U 1	2	3	7'-0	3'-0	1'-4
U 2	2	3	7'-0	3'-0	1'-4
U 3	2	3	7'-0	3'-0	1'-4
U 4	2	3	7'-0	3'-0	1'-4
U 5	2	3	7'-0	3'-0	1'-4
U 6	2	3	7'-0	3'-0	1'-4
U 7	2	3	7'-0	3'-0	1'-4
U 8	2	3	7'-0	3'-0	1'-4
U 9	2	3	7'-0	3'-0	1'-4
U 10	2	3	7'-0	3'-0	1'-4
U 11	2	3	7'-0	3'-0	1'-4
U 12	2	3	7'-0	3'-0	1'-4
V 1	2	3	7'-0	3'-0	1'-4
V 2	2	3	7'-0	3'-0	1'-4
V 3	2	3	7'-0	3'-0	1'-4
V 4	2	3	7'-0	3'-0	1'-4
V 5	2	3	7'-0	3'-0	1'-4
V 6	2	3	7'-0	3'-0	1'-4
V 7	2	3	7'-0	3'-0	1'-4
V 8	2	3	7'-0	3'-0	1'-4
V 9	2	3	7'-0	3'-0	1'-4
V 10	2	3	7'-0	3'-0	1'-4
V 11	2	3	7'-0	3'-0	1'-4
V 12	2	3	7'-0	3'-0	1'-4
W 1	2	3	7'-0	3'-0	1'-4
W 2	2	3	7'-0	3'-0	1'-4
W 3	2	3	7'-0	3'-0	1'-4
W 4	2	3	7'-0	3'-0	1'-4
W 5	2	3	7'-0	3'-0	1'-4
W 6	2	3	7'-0	3'-0	1'-4
W 7	2	3	7'-0	3'-0	1'-4
W 8	2	3	7'-0	3'-0	1'-4
W 9	2				



PLAN OF TYPE "A"

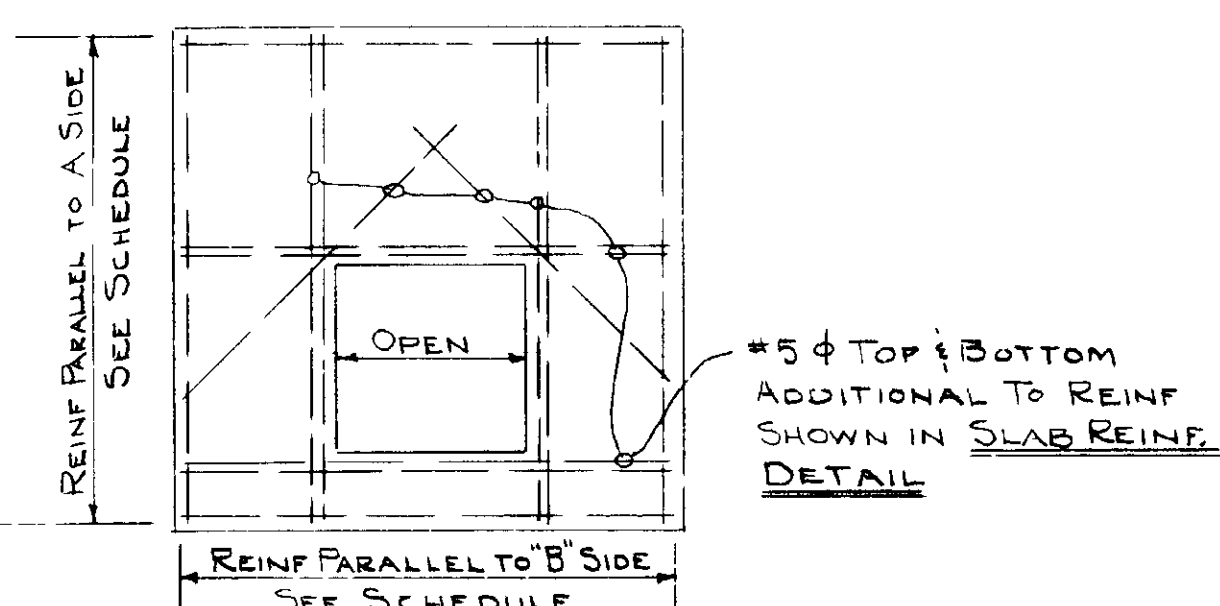

SLAB REINFORCING

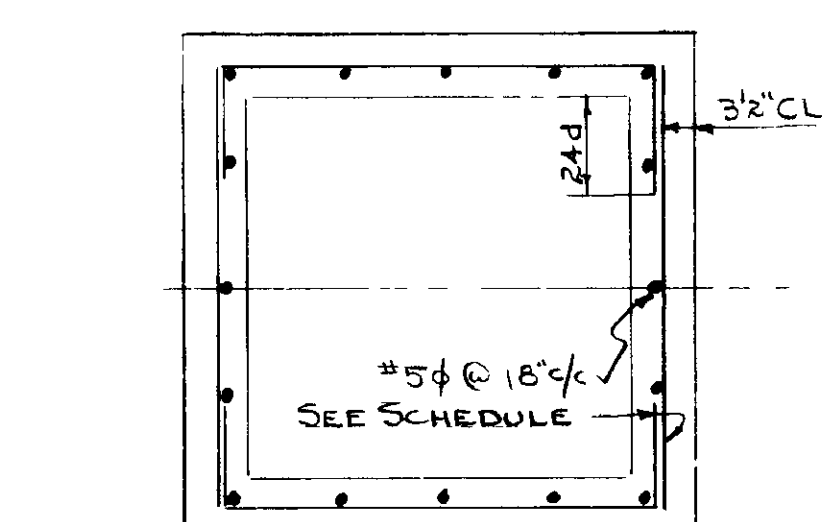

WALL REINFORCING

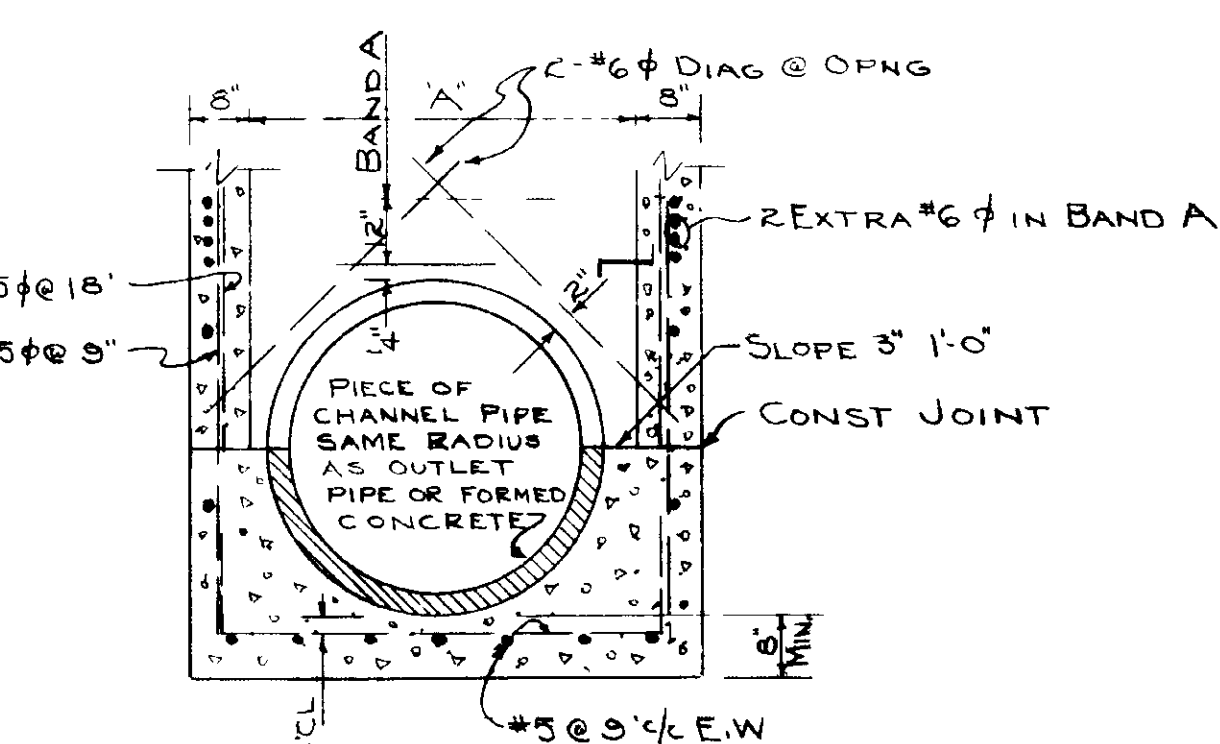
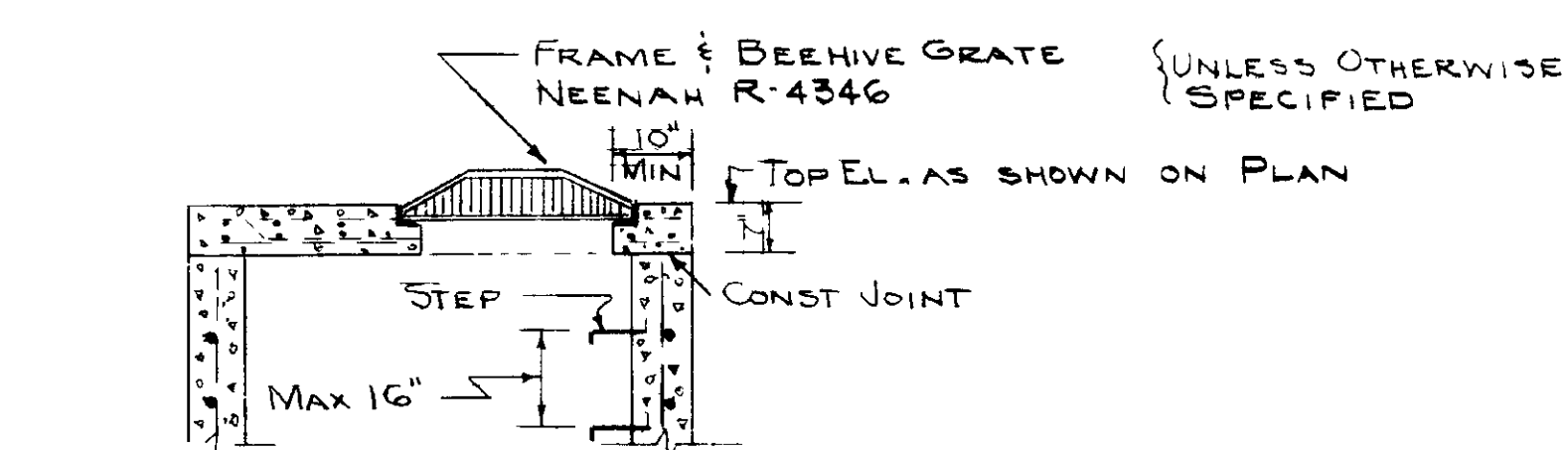
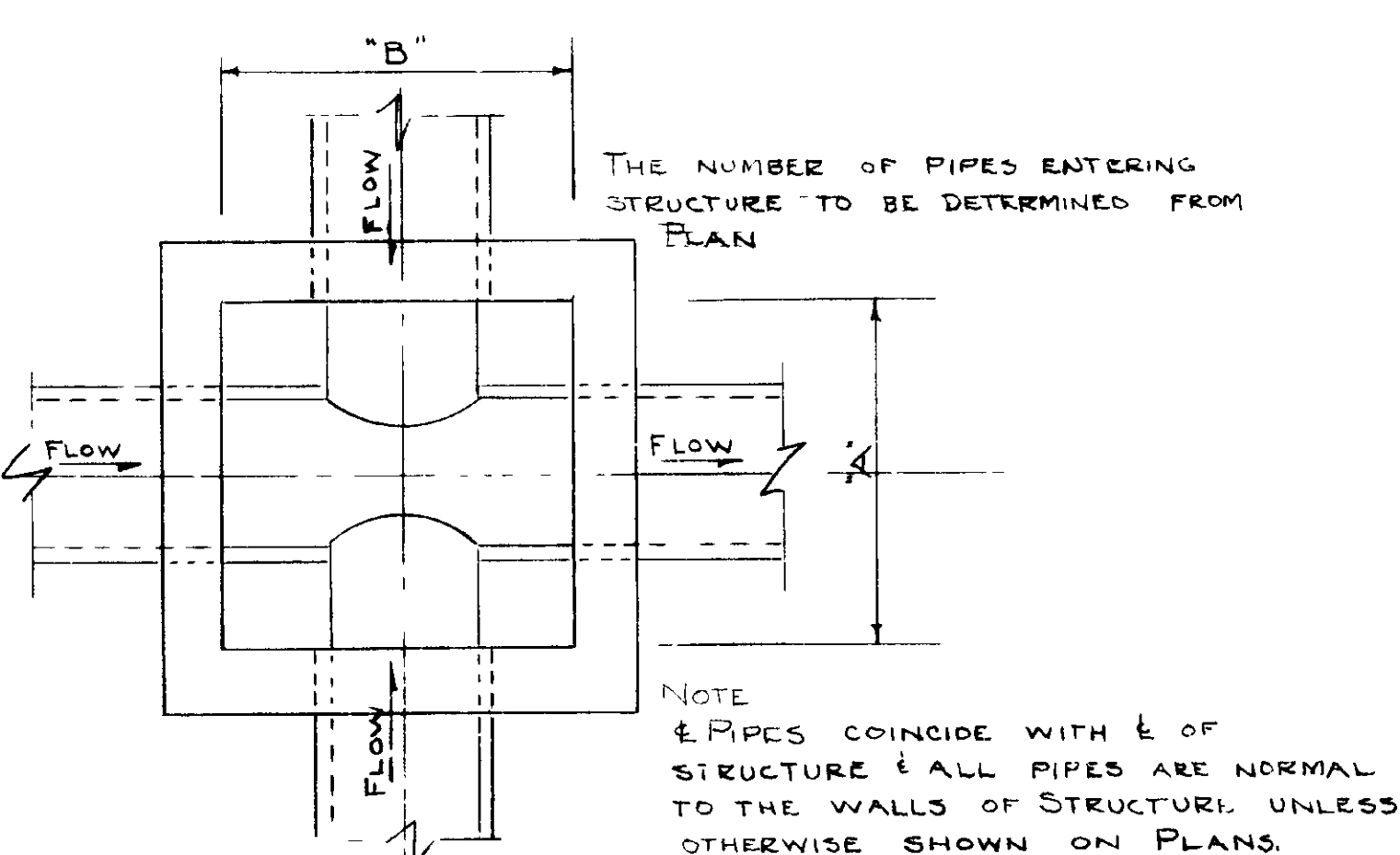
SECTION -

TYPICAL BASE DETAIL-TYPE "A"

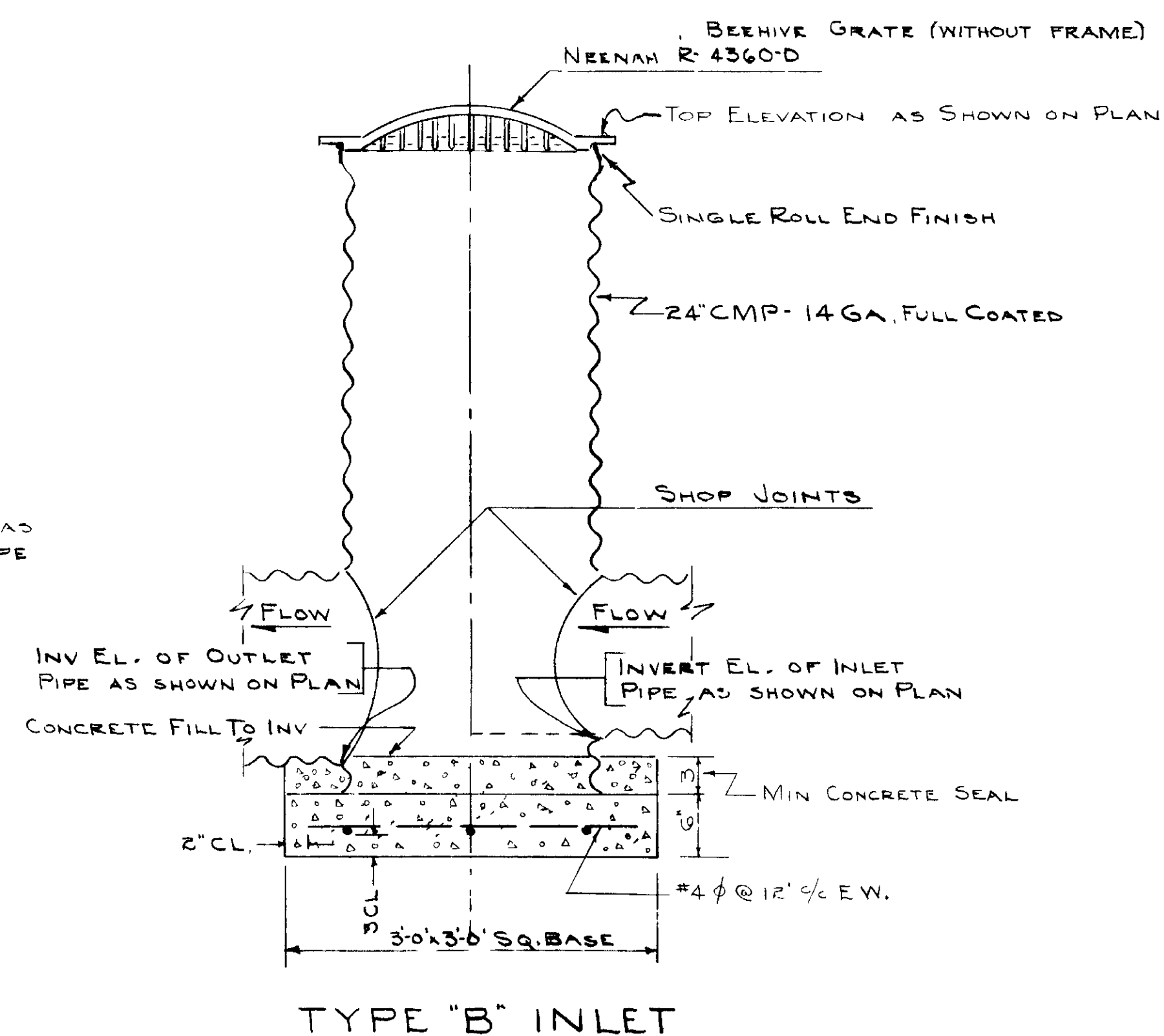

TYPE "B" INLET

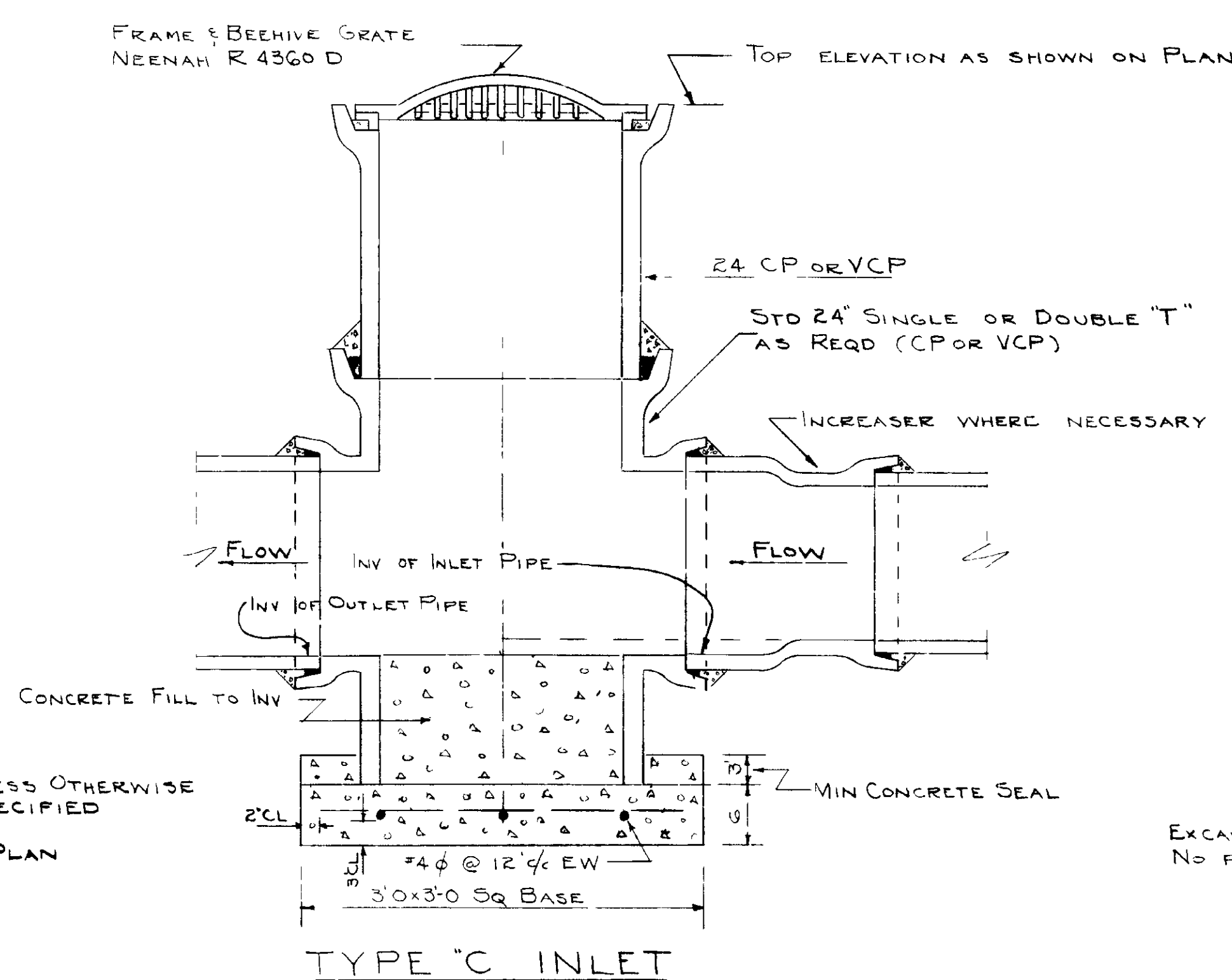

TYPE "C" INLET

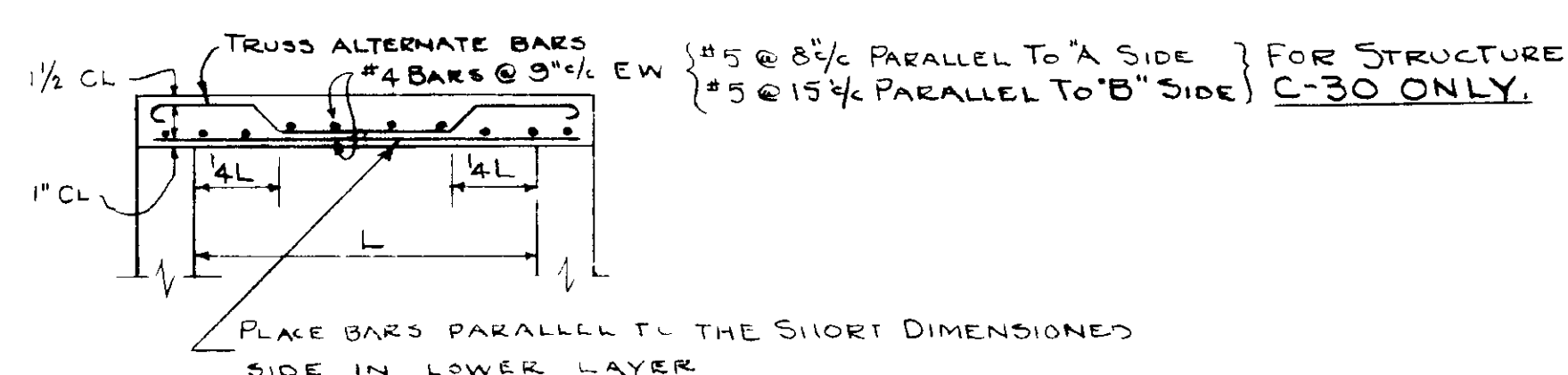

SLAB REINFORCING DETAIL

WALL REINFORCEMENT SCHEDULE	
LARGEST AOR B DIST	HORIZ REINF
4'-0"	#5 @ 12"
5'-0"	#6 @ 12"
5'-6" OR 6'-0"	#6 @ 12"
10'-0"	#6 @ 6"

*HORIZ WALL REINFORCING USED FOR LONG SIDES OF STRUCTURE SHALL ALSO BE USED FOR THE SHORT SIDES

ALL VERTICAL WALL REINFORCEMENT ABOVE BAND A = #5 @ 18"
LAP ALL BARS 24 DIAMETERS
SEE STRUCTURE SCHEDULE
FOR DIMENSIONS 'A' & 'B'

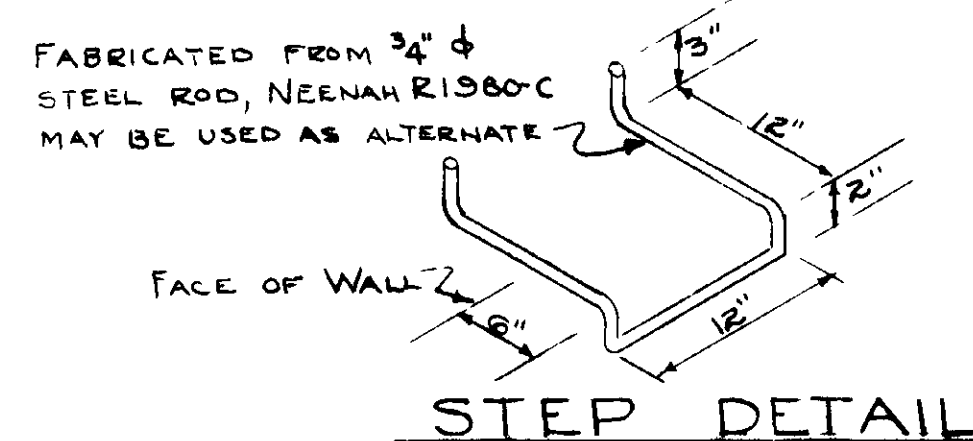

STEP DETAIL

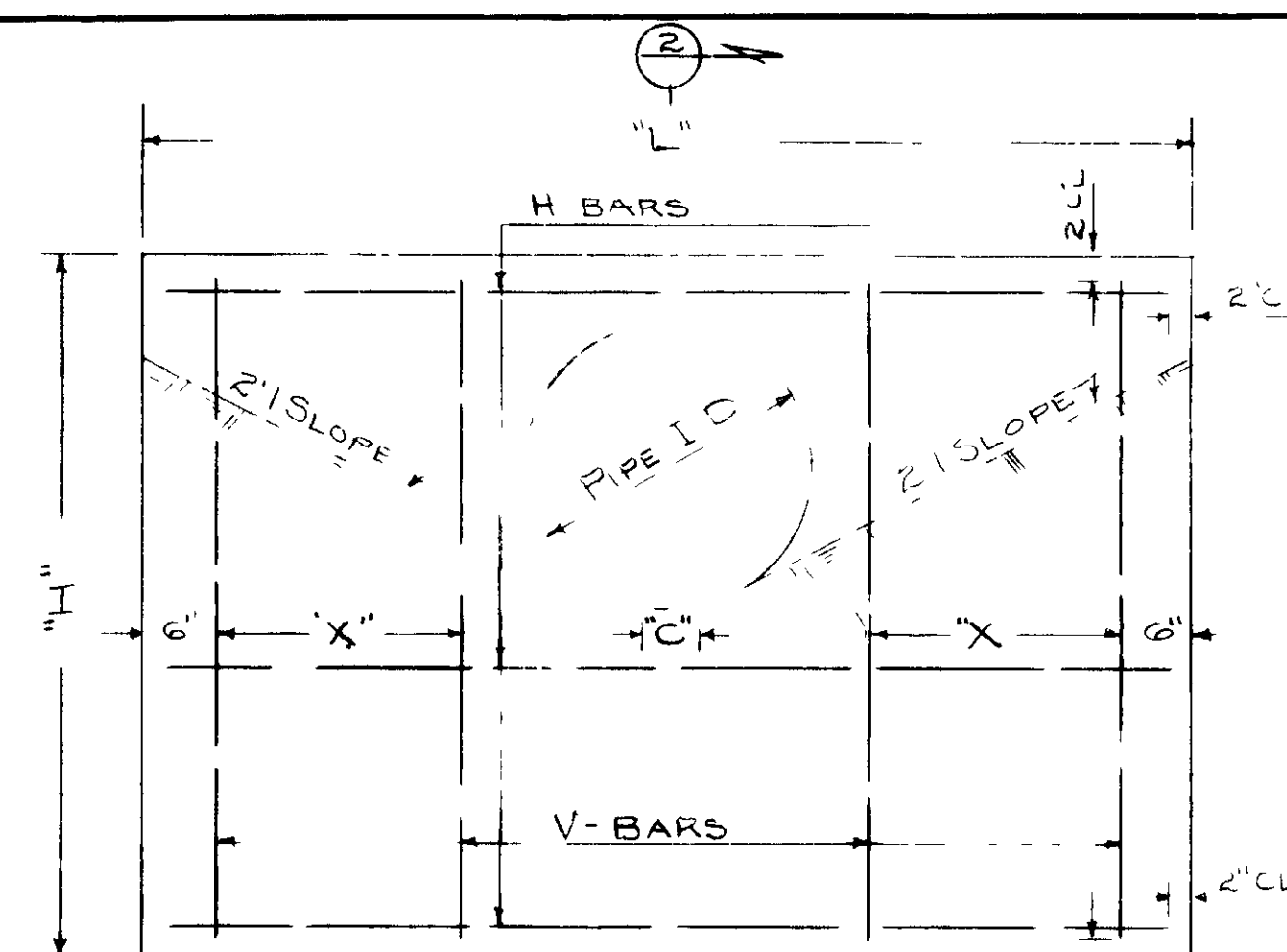

ELEVATION
HEADWALL TYPE "B"

PIPE I.D.	"H" *	"L"	"C"	REINFORCING STEEL		"X"
				N° BARS #4 N° LENGTH	V BARS #4 N° LENGTH	
12"	4'-3"	4'-3"	3'	3	2	0'-11"
15"	4'-6"	5'-4"	4'	3	4	0'-11"
18"	4'-9"	6'-4"	4'	3	4	1'-0"
21"	5'-0"	7'-5"	5'	3	4	1'-0"
24"	5'-3"	8'-6"	6'	3	4	1'-9"

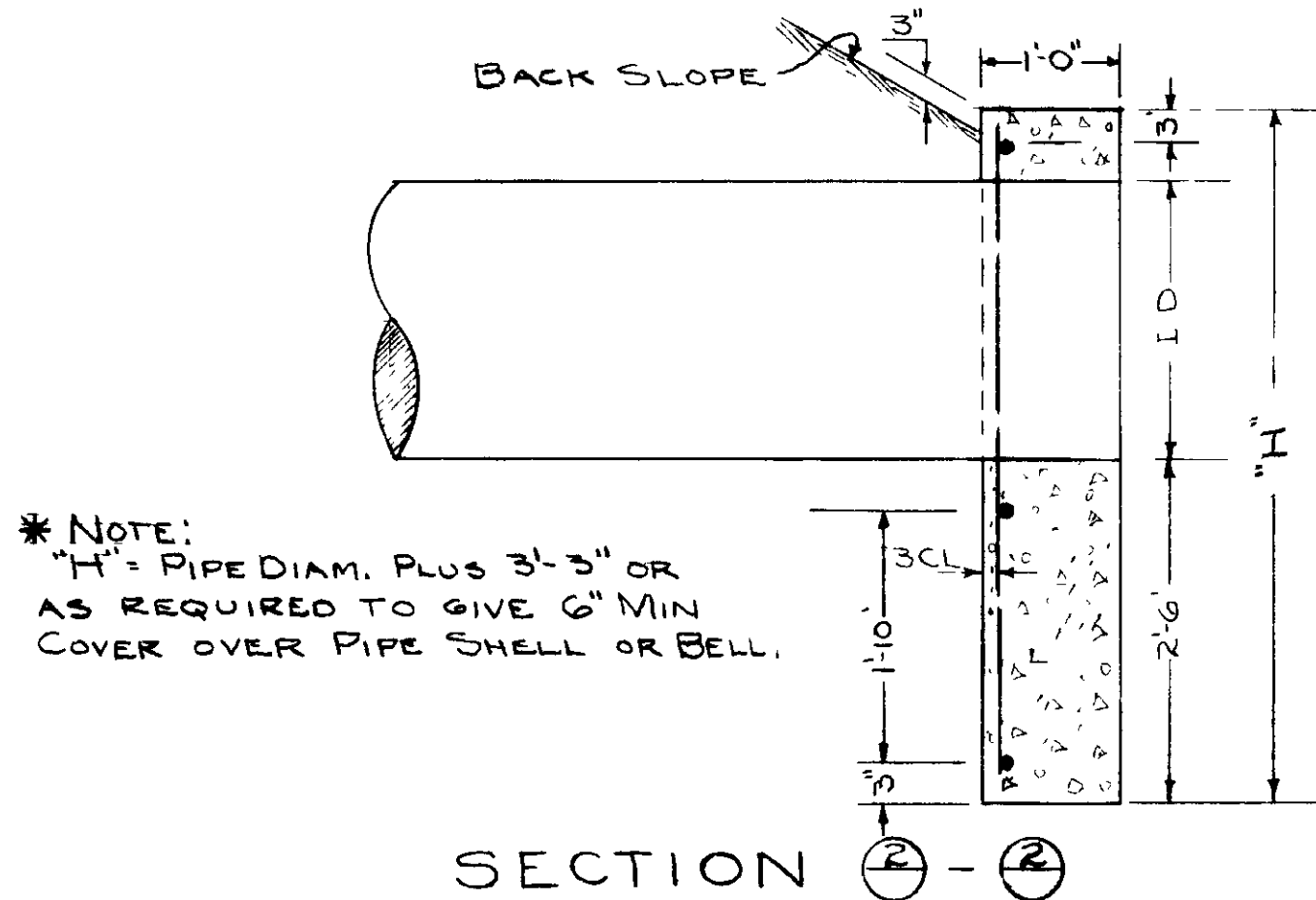

SECTION 2 - 2

* NOTE:
"H" = PIPE DIAM. PLUS 3'-3" OR
AS REQUIRED TO GIVE 6" MIN
COVER OVER PIPE SHELL OR BELL.

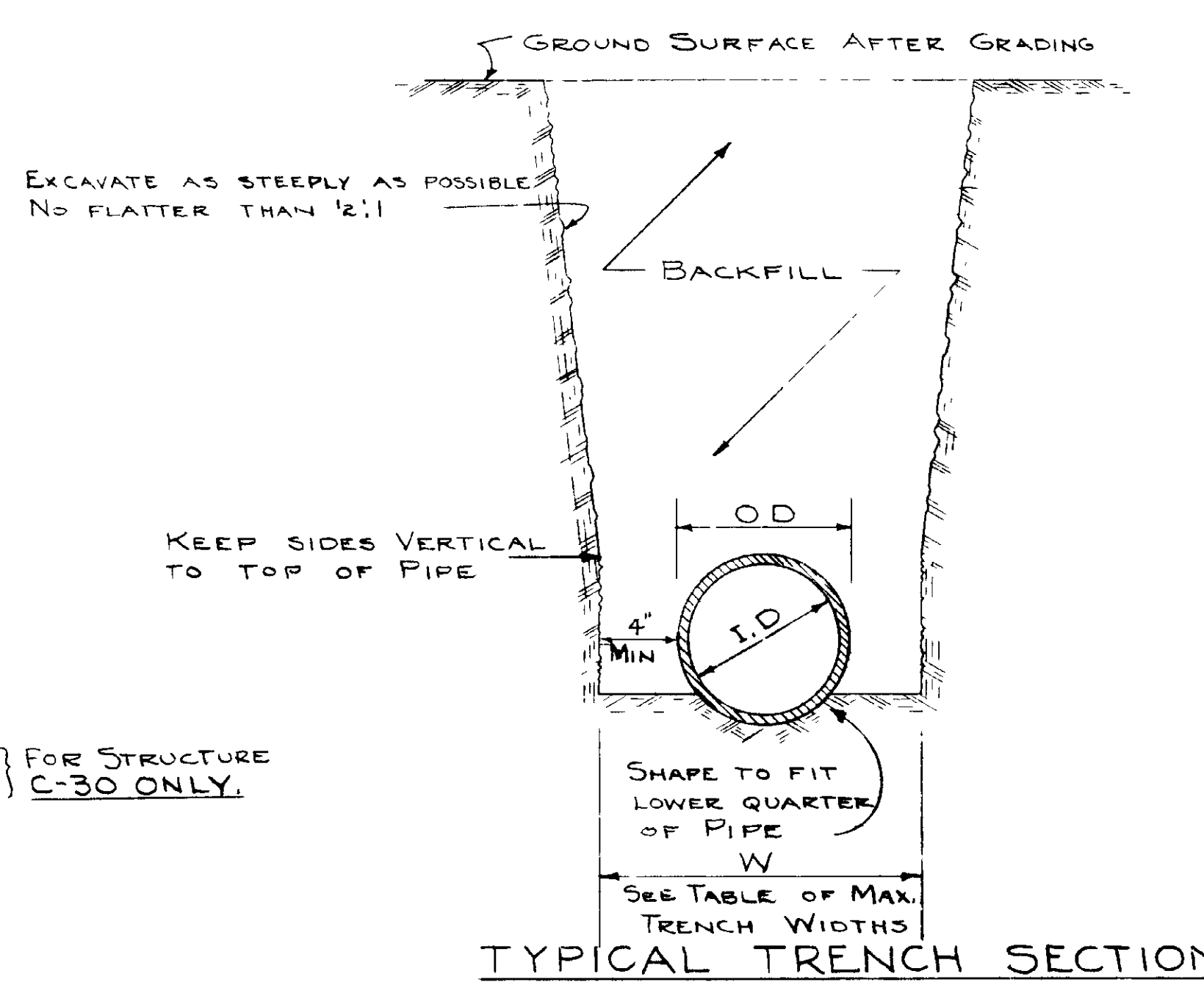

TRENCH WIDTHS
TYPICAL TRENCH SECTION

① I.D. OF PIPE IN INCHES	② W WITHOUT SHORING	③ W WITH SHORING
4	1.5" (O.D.)	3" - 0"
6		3" - 0"
8		3" - 0"
10		3" - 0"
12		3" - 0"
15		3" - 6"
18		4" - 0"
21	1.5" (O.D.)	
24	ID + 18"	COL @ + 6"
27	ID + 18"	
30	ID + 24"	
36	ID + 30"	
42	ID + 36"	
48	ID + 36"	
54	ID + 36"	
60	ID + 36"	
66	ID + 42"	
72	ID + 42"	COL @ + 6"

TABLE OF MAX TRENCH WIDTHS

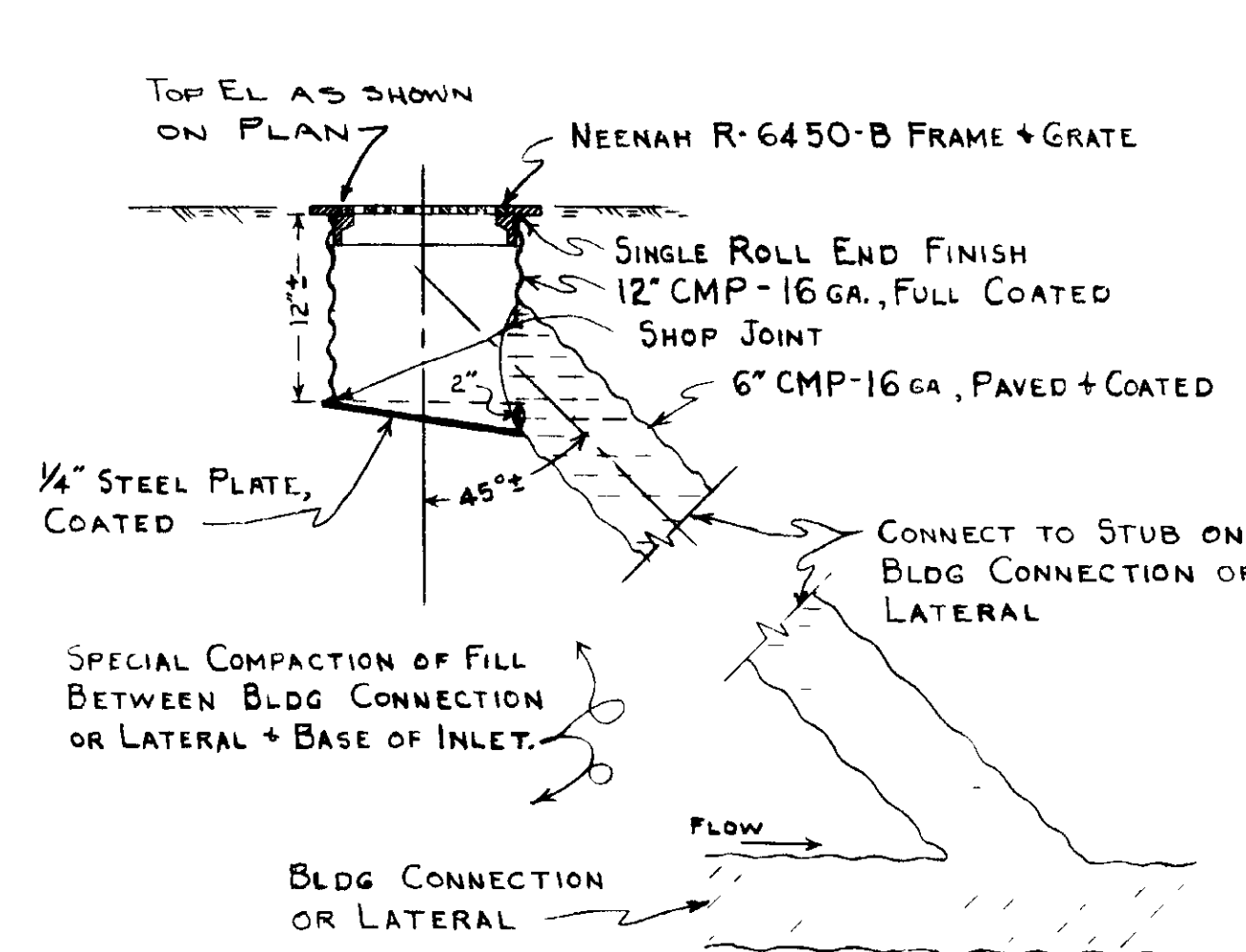

TYPE "D" INLET

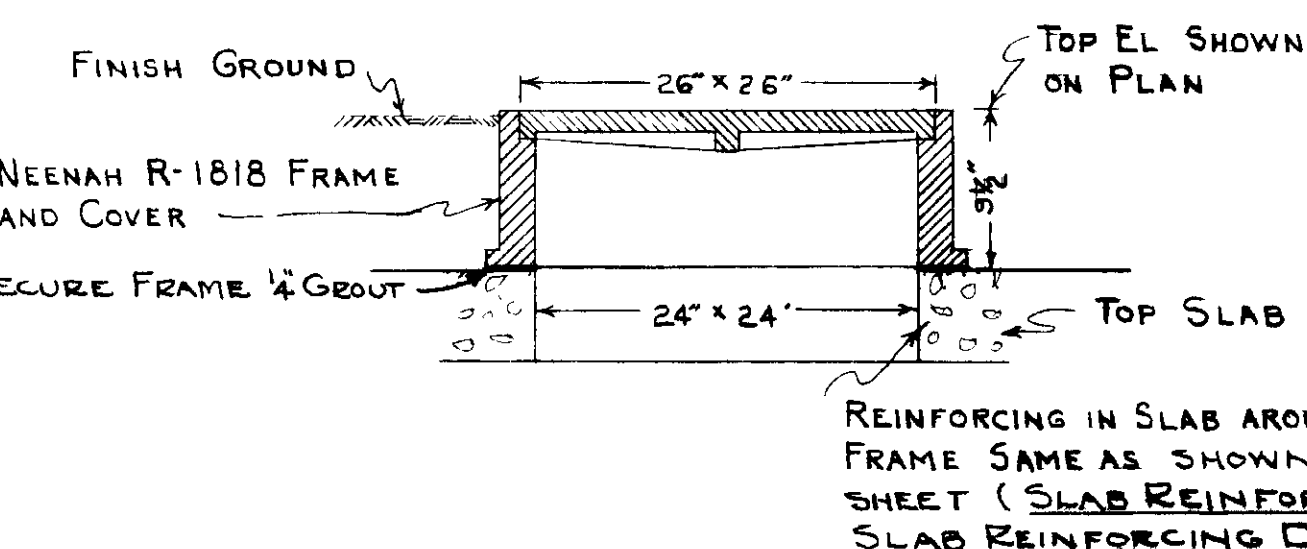

DETAIL OF MANHOLE FRAME AND COVER

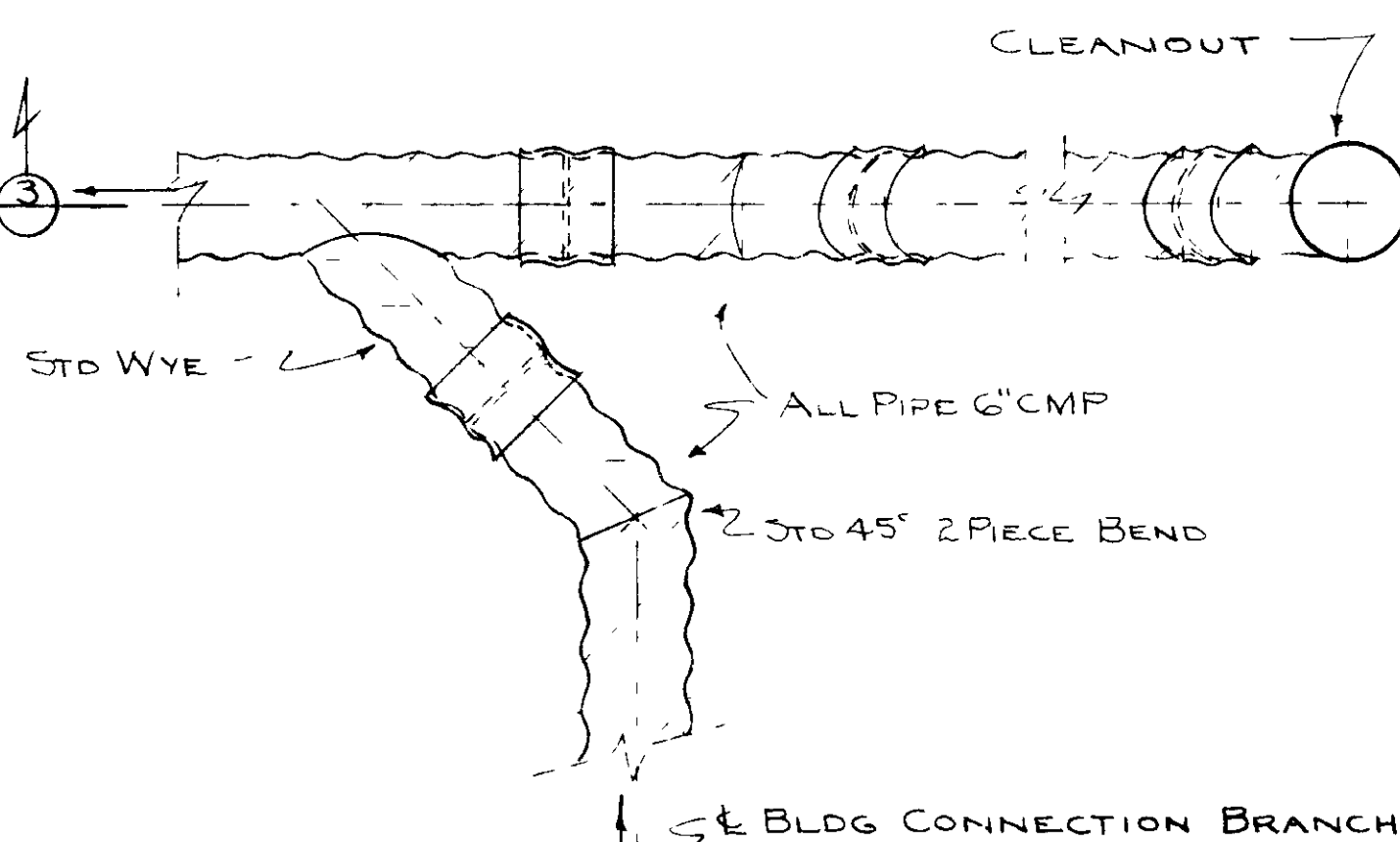

DETAIL 

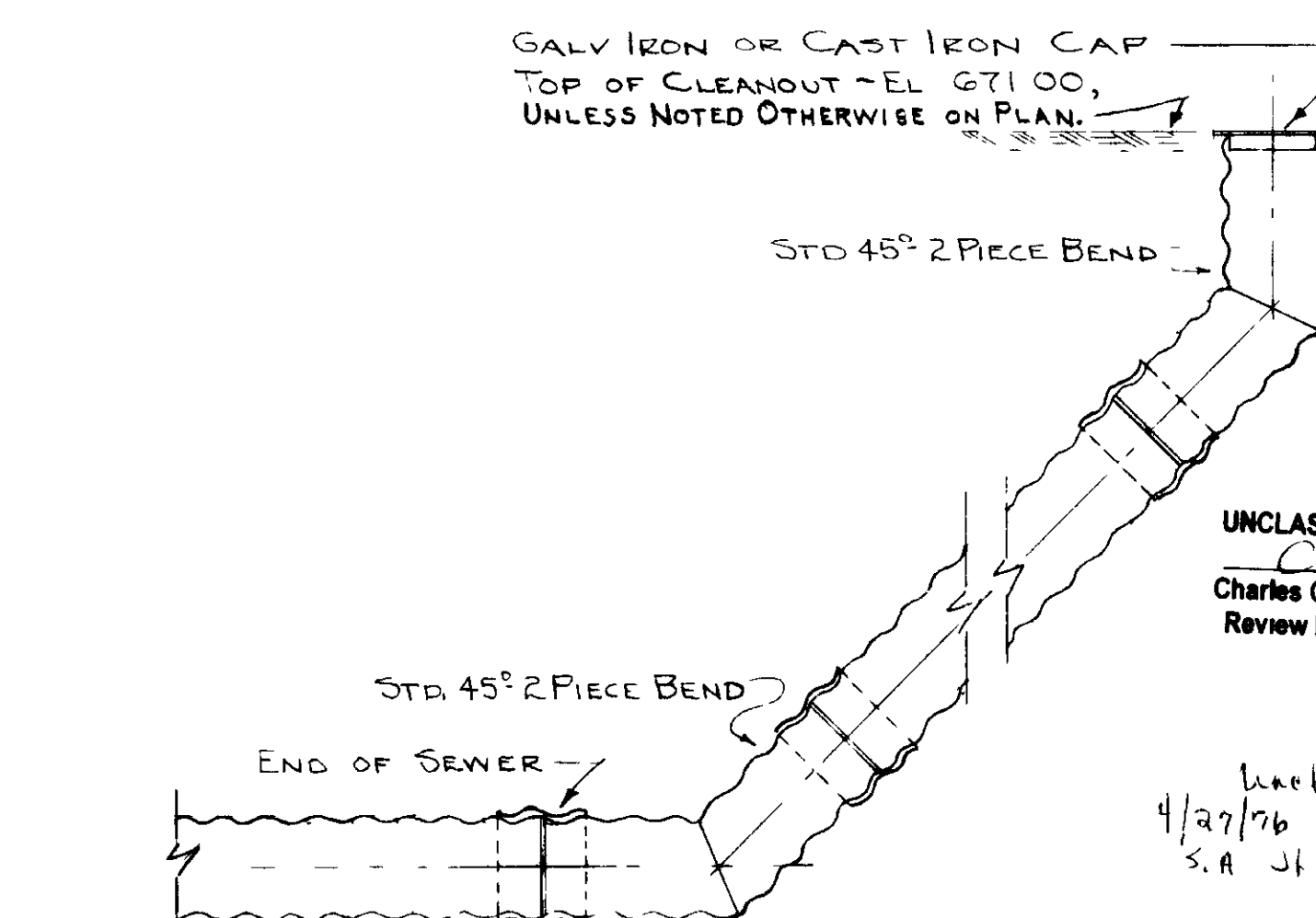

SECTION ③-③

NOTES

SEQUENCE NO. 1464

USE NEEHAH R-4348 FRAME + GRATE _____ ON STRUCTURE M-1,
USE NEEHAH R-1818 FRAME + COVER _____ ON STRUCTURES C-30, C 50, C 51

SEE APPROPRIATE A.M.KINNEY INC. DRAWINGS FOR AS BUILT
INFORMATION FOR OTHER UTILITIES.

[illegible]

LEGEND	
SYMBOL ON PLAN	DESCRIPTION
6" CMP	PAVED & COATED 16 GA. HELICALLY CORRUGATED METAL PIPE, SIMILAR TO AEMCO HEL-COR OR TONGAN COR-WELL
8" CMP, 10" CMP, 12" CMP, 15" CMP, 18" CMP, + 24" CMP	PAVED & COATED 16 GA. STANDARD RIVETED CORRUGATED METAL PIPE
30" CMP, 36" CMP, 42" CMP, 48" CMP, 6" CP, 8" CP, 10" CP, 12" CP, 15" CP, 18" CP, 21" CP, 24" CP, 27" CP, 30" CP, & 36" CP	PAVED & COATED 14 GA. STANDARD RIVETED CORRUGATED METAL PIPE PLAIN CONCRETE SEWER PIPE OR STANDARD STRENGTH VITRIFIED CLAY PIPE. REINFORCED CONCRETE SEWER PIPE OR STANDARD STRENGTH VITRIFIED CLAY PIPE
VCP	STANDARD STRENGTH VITRIFIED CLAY PIPE
X-VCP	EXTRA STRENGTH VITRIFIED CLAY PIPE
RCCP	STANDARD STRENGTH REINFORCED CONCRETE CULVERT PIPE
X-RCCP	EXTRA STRENGTH REINFORCED CONCRETE CULVERT PIPE
=====	INDICATES STORM SEWER TO BE CONSTRUCTED UNDER UNIT I
-----	INDICATES EXISTING STORM SEWER CONSTRUCTED UNDER UNIT I
□	INDICATES TYPE A INLET MANHOLE
□	INDICATES TYPE B OR C INLET
ST-10	INDICATES GROUND SURFACE ELEVATION

NOTES:

CONNECTIONS TO EXISTING STORM SEWERS TO BE MADE WITH CORRUGATED METAL SADDLE BRANCHES AS SHOWN ON DRAWING X-230-C - 21-C

CONNECTIONS BETWEEN CAST IRON PIPE & CORRUGATED METAL PIPE TO BE MADE WITH A LEADED JOINT, OR WITH JOINT SIMILAR TO JOINT "A" OR "B"

CONNECTIONS BETWEEN CONCRETE OR CLAY PIPE AND CAST IRON OR CORRUGATED PIPE TO BE MADE WITH A MORTAR JOINT.

EXTRADIGS AND EMBANKMENTS ARE NOT MARKED ON THE PLANS BUT SHOULD BE USED WHERE NECESSARY TO MEET THE GRADE, ALIGNMENT, & JOINT REQUIREMENTS OF DRAWINGS X-230-A

AS BUILT AS REC'D FROM A E WAS REV. BY <u>DATED 12/2</u>				112	
REV NO		ISSUE PURPOSE		BY A.E.C. DATE	
UNITED STATES ATOMIC ENERGY COMMISSION A. M. KINNEY, INC. CONSULTING ENGINEERS CINCINNATI 19, OHIO A E C CONTRACT NO AT-(40-1)-1373					
STORM SEWERS - UNIT II DETAILS-SHEET I					
DRAWING APPROVED DATE		DRAWING APPROVED DATE		DRAWING APPROVED DATE	
<i>M. Bender</i> 6-4-53		M BENDER 6-4-53		H. C. HOOPER 7-10-53 A E C ENGINEER	
ARCHITECT BRUNNER		CHAS. B. CHAS. CHENOWETH CO		A E C ENGINEER	
DATE		DATE		DATE	
12/2/53 IN CHARGE <i>W. A. Dettle</i>		5-20-54 <i>M. Condit</i>		5-20-54 112	
DATE		DATE		DATE	
6-3-53		6-3-53		6-4-53	
PROJECT		BUILDING		SHEET	
X SITE PORTSMOUTH AREA		X-230 C		20-C	

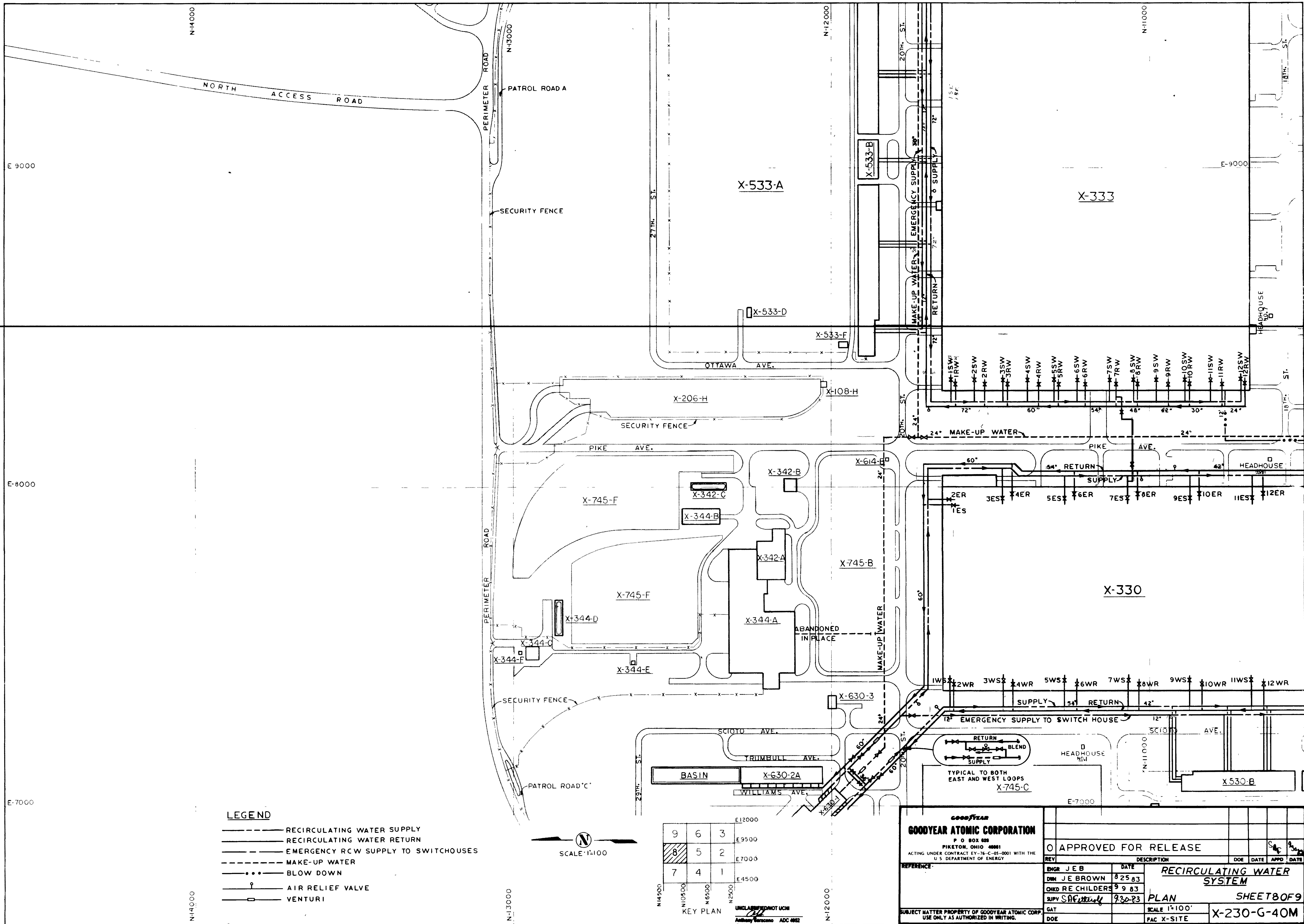

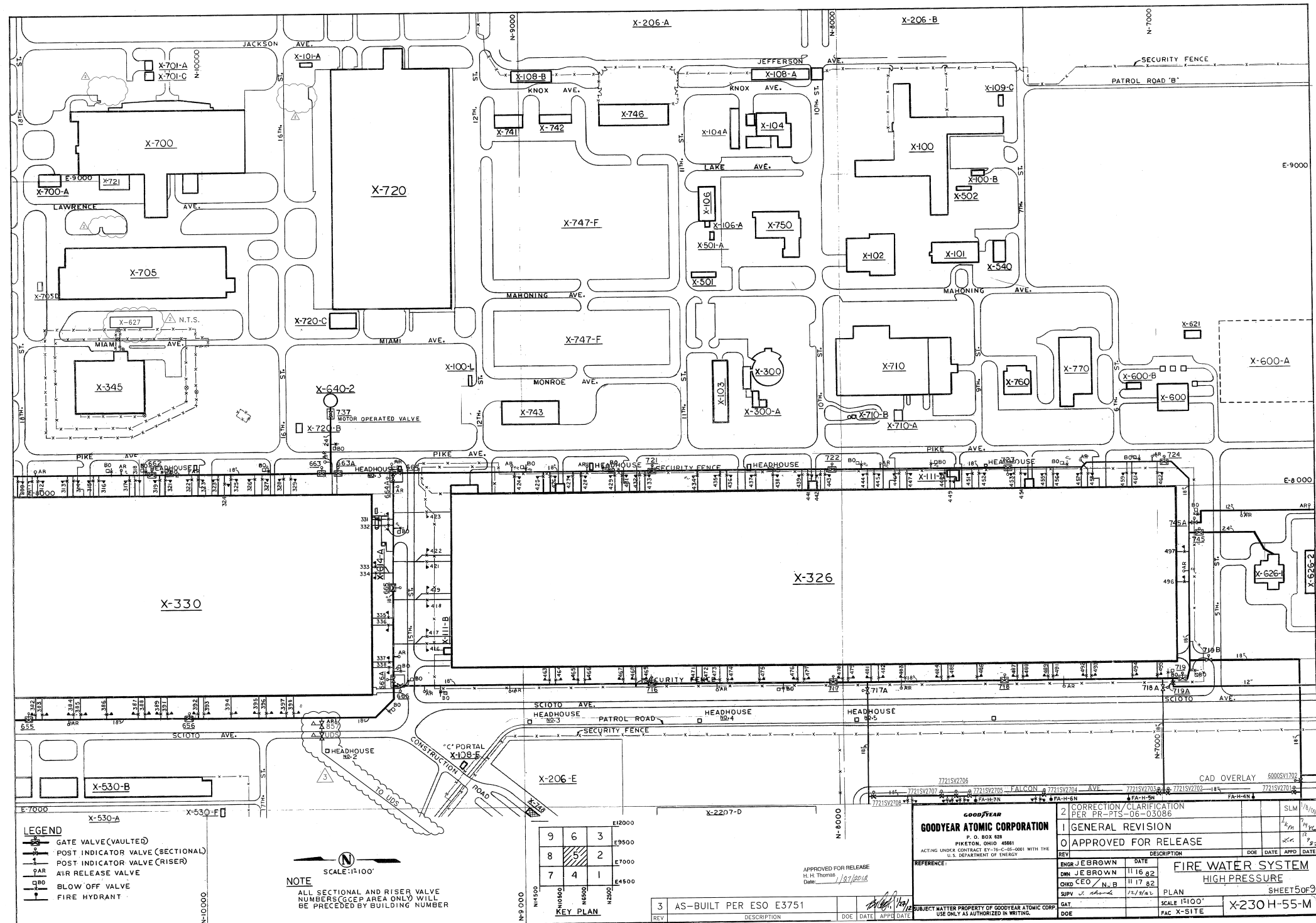

APPROVED FOR RELEASE
H.H. THOMAS *[Signature]*
DATE 7/22/14 7-22-14
INFORMATION CONTAINED WITHIN
DOES NOT CONTAIN
EXPORT CONTROLLED INFORMATION
Reviewer (Signature) *[Signature]* Date 7-22-14

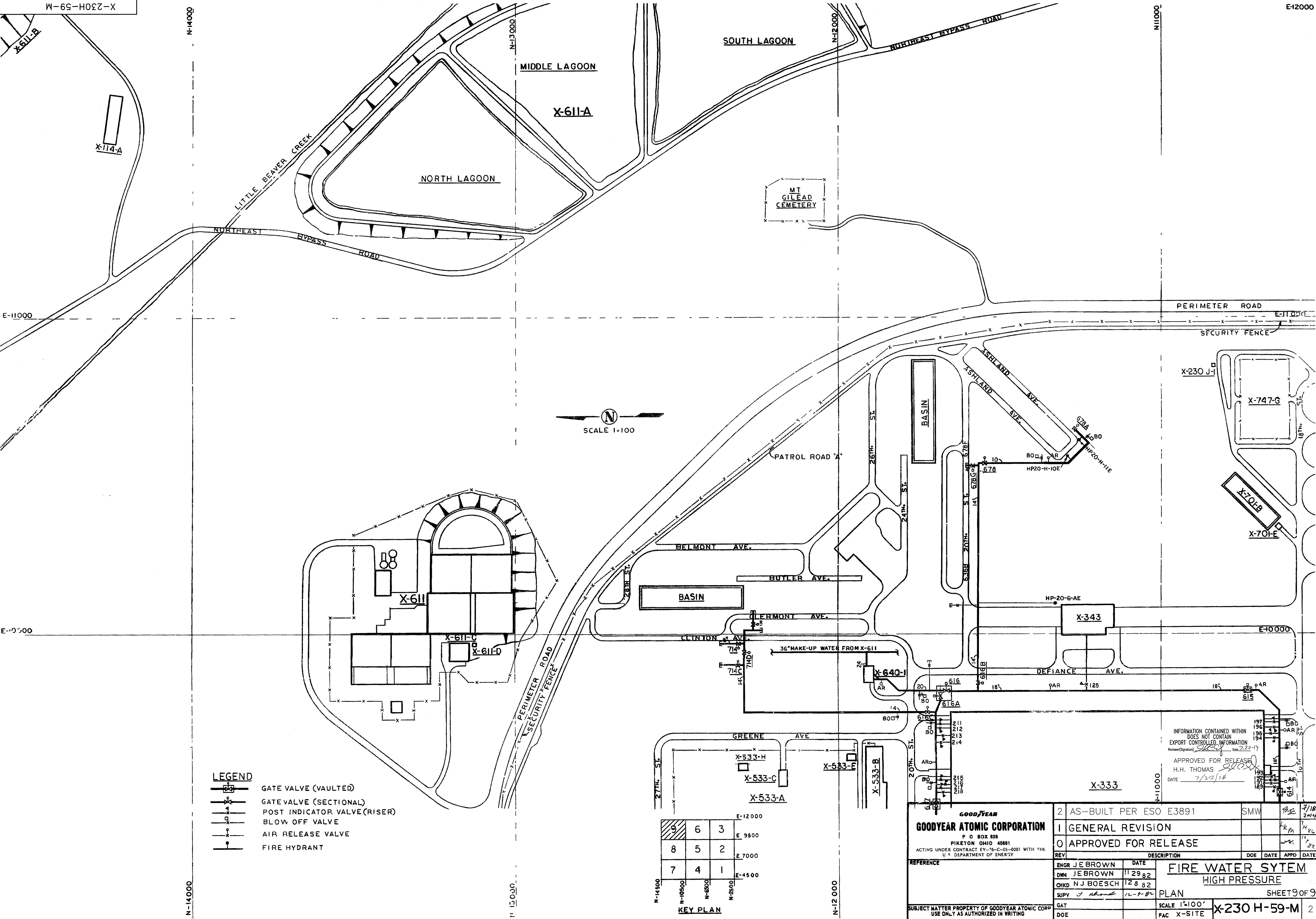

- LEGEND**
- GATE VALVE (VAULTED)
 - GATE VALVE (SECTIONAL)
 - POST INDICATOR VALVE (RISER)
 - BLOW OFF VALVE
 - AIR RELEASE VALVE
 - FIRE HYDRANT

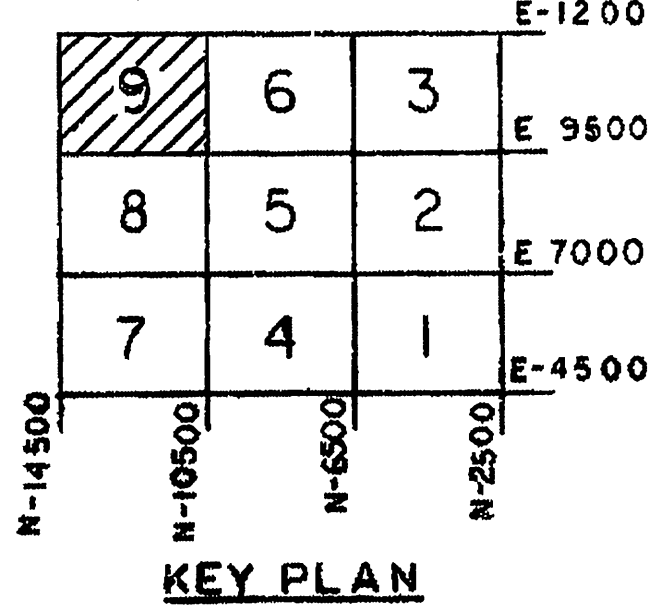

INFORMATION CONTAINED WITHIN
DOES NOT CONTAIN
EXPORT CONTROLLED INFORMATION
APPROVED FOR RELEASE
H.H. THOMAS
DATE 7/22/14

GOODYEAR		2	AS-BUILT PER ESO E3891	SMW	7/18/2014
GOODYEAR ATOMIC CORPORATION		1	GENERAL REVISION		7/18/2014
P.O. BOX 828 PIKETON OHIO 45861 ACTING UNDER CONTRACT EY-16-C-05-0001 WITH THE U.S. DEPARTMENT OF ENERGY		0	APPROVED FOR RELEASE		
REFERENCE		REV	DESCRIPTION	DOE	DATE
ENGR JEB BROWN		DATE	FIRE WATER SYTEM		
DMN JEB BROWN		11/29/82	HIGH PRESSURE		
CHKD NJ BOESCH		12/8/82	PLAN		
SUPV J. [Signature]		12-8-82	SHEET 9 OF 9		
GAT			SCALE 1"=100'	X-230 H-59-M	
DOE			FAC X-SITE	2	

1. ELECTRICAL INSTALLATION SHALL BE IN ACCORDANCE WITH SPECIFICATION 16100.
2. WHEN EXCAVATING OR TRENCHING, CARE SHOULD BE TAKEN NOT TO DAMAGE EXISTING 500 MCM GROUND CABLE, LOCATED AT THE PERIMETER OF EACH BUILDING, APPROXIMATELY 10 FT. FROM BUILDING AND APPROXIMATELY 2 FT. BELOW GRADE ELEVATION.
3. COORDINATES SHOWN ARE APPROXIMATE CONTRACTOR SHALL CLEAR ALL OBSTRUCTIONS IN FIELD.
4. FOR ADDITIONAL NOTES & LEGEND SEE STANDARD DRAWINGS X-STD-1001-E AND X-240-214-E.
5. RECTIFIER UNITS SHALL BE WALL MOUNTED INSIDE BUILDINGS & PERMANENTLY LABELED INDICATING RECTIFIER NO., AC PANEL & CIRCUIT NO.
6. ALL CABLING SHALL BE SPICED AND TERMINATED IN THE VARIOUS TEST STATIONS ABOVE GROUND. NO SPICING SHALL BE PERMITTED UNDERGROUND. SUFFICIENT CABLE LENGTH TO REACH ANODE TEST STATIONS FROM ANODES SHALL BE PURCHASED WITH AND ATTACHED TO ANODE.
7. IN THE VALVE PITS PROVIDE 2 #8 WIRES 12 INCHES APART, THERMIT WELDED TO THE PIPING ON EITHER SIDE OF EACH MOTOR OPERATED VALVE. ALSO PROVIDE 1 #8 WIRE THERMIT WELDED TO EACH M.O. VALVE. EACH SET OF 5 WIRES SHALL BE TERMINATED IN A SUITABLE HOFFMAN TYPE 3R BOX ON THE PIT WALL NEAR THE ENTRANCE LADDER. A #4 CP WIRE SHALL BE USED AS A JUMPER AROUND THE M.O. VALVES. BOND TO PIPE BOTH SIDES OF VALVE. SEE DETAIL 3 THIS DWG.

LEGEND

- UNDERGROUND PIPE } RHW
 --- EXPOSED PIPE
 --- EXISTING OR NEW PIPE
- AT ANODE TEST STATION - NO 1
 PT1 PIPE TEST STATION TYPE 1 - NO 1
 PT2 PIPE TEST STATION TYPE 2 - NO 1
 SB SPLICE BOX NO 1
 RB RESISTANCE BOND TEST STATION - NO 1
 CT CASING TEST STATION - NO 1

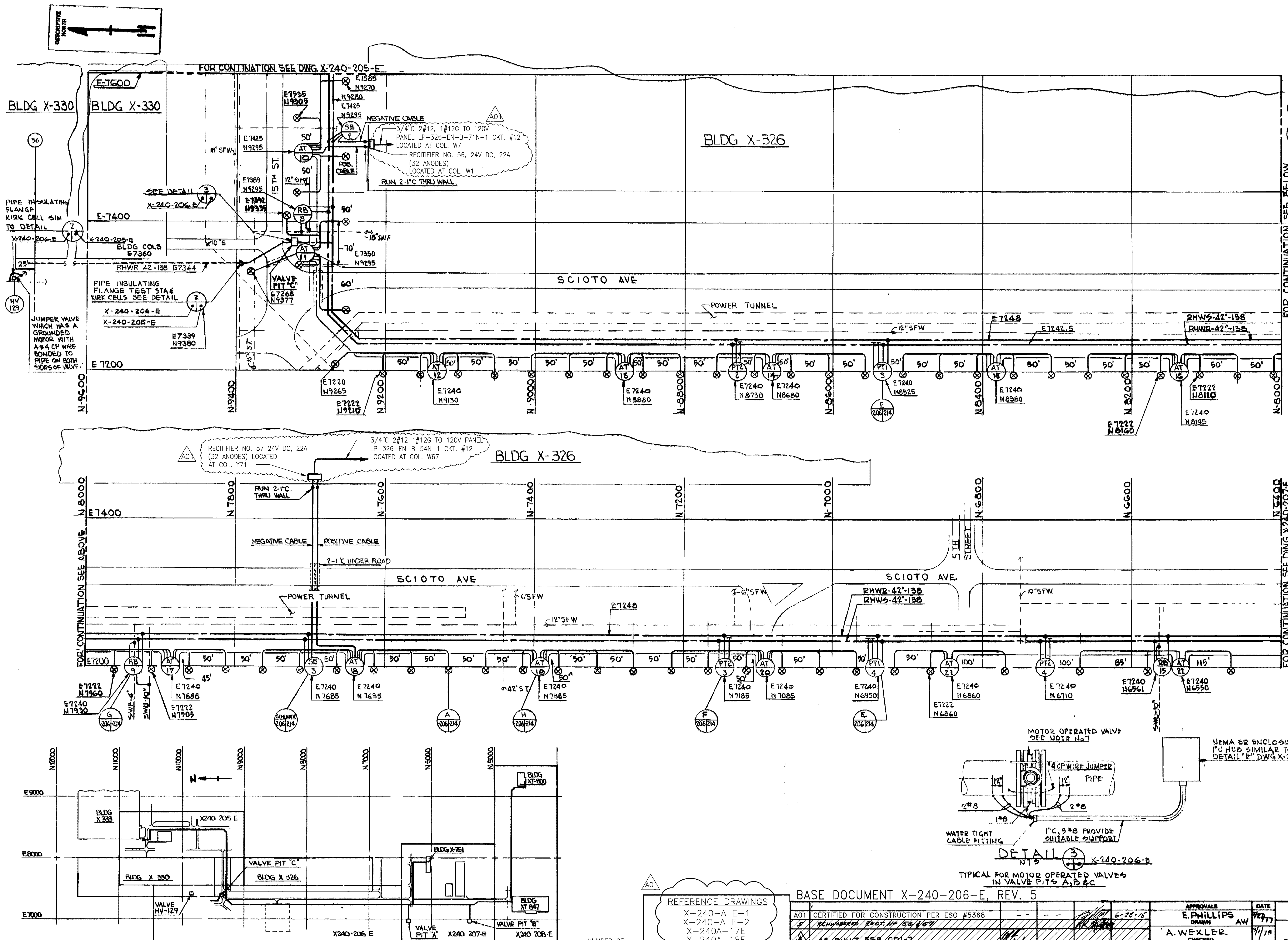

REFERENCE DRAWINGS

X-240-A E-1
 X-240-A E-2
 X-240A-17E
 X-240A-18E
 X-240A-115E

OPEN CHANGES

BASE DOCUMENT X-240-206-E, REV. 5

REV	DESCRIPTION	DATE	APPROVALS	DATE	UNITED STATES DEPARTMENT OF ENERGY
A01	CERTIFIED FOR CONSTRUCTION PER ESO #5368	6-25-78	E. PHILLIPS	7/27/77	CATALYTIC, INC.
5	REMOVED RECT. NO. 56 & 57	8/1/78	A. WEXLER	9/1/78	PHILADELPHIA, PENNSYLVANIA
4	AS BUILT PER CP-1	8/1/78	CHIEF	9/1/78	CATALYTIC, INC. CONTRACT NO. 428032
3	ADDED DETAIL 3 & DETAILS FOR HV-129 REVISOR DETAIL 1 NOTE & PIPE LOCATION IN KEY PLAN. ALSO REVISED NOTE NO. 7	8/1/78	D. HANCOCK	8/1/78	PROJECT GAS CENTRIFUGE ENRICHMENT PLANT
2	REVISED KEY PLAN DELETED VALVE PIT A FROM THIS DRAWING. ADDED TEST STATION AT PIT C.	8/1/78	A. P. HANCOCK	8/1/78	SUBPROJECT R.H.W. SYSTEM (909)
1	ADDED TEST STATIONS, CHANGED KEY SEE RELEVANT ANODE LEADS, ADDED NOTE 6 & 7 TO LEGEND	8/1/78	M. I. LUNDIN	8/1/78	TITLE ELECTRICAL
0	CERTIFIED FOR CONSTRUCTION	8/1/78	DOE ENGINEER	8/1/78	PLAN CATHODIC PROTECTION SH 2
REV	REVISION OR ISSUE PURPOSE	AE	OCPO	SCALE 1"=50'-0"	CLASS U
					REV. A01

THIS DOCUMENT HAS BEEN REVIEWED AND IS UNCLASSIFIED AND NOT UNDER THIS REVIEW DOES NOT CONTAIN EXPORT CONTROLLED INFORMATION

INFORMATION CONTAINED WITHIN DOES NOT CONTAIN EXPORT CONTROLLED INFORMATION

CAD OVERLAY

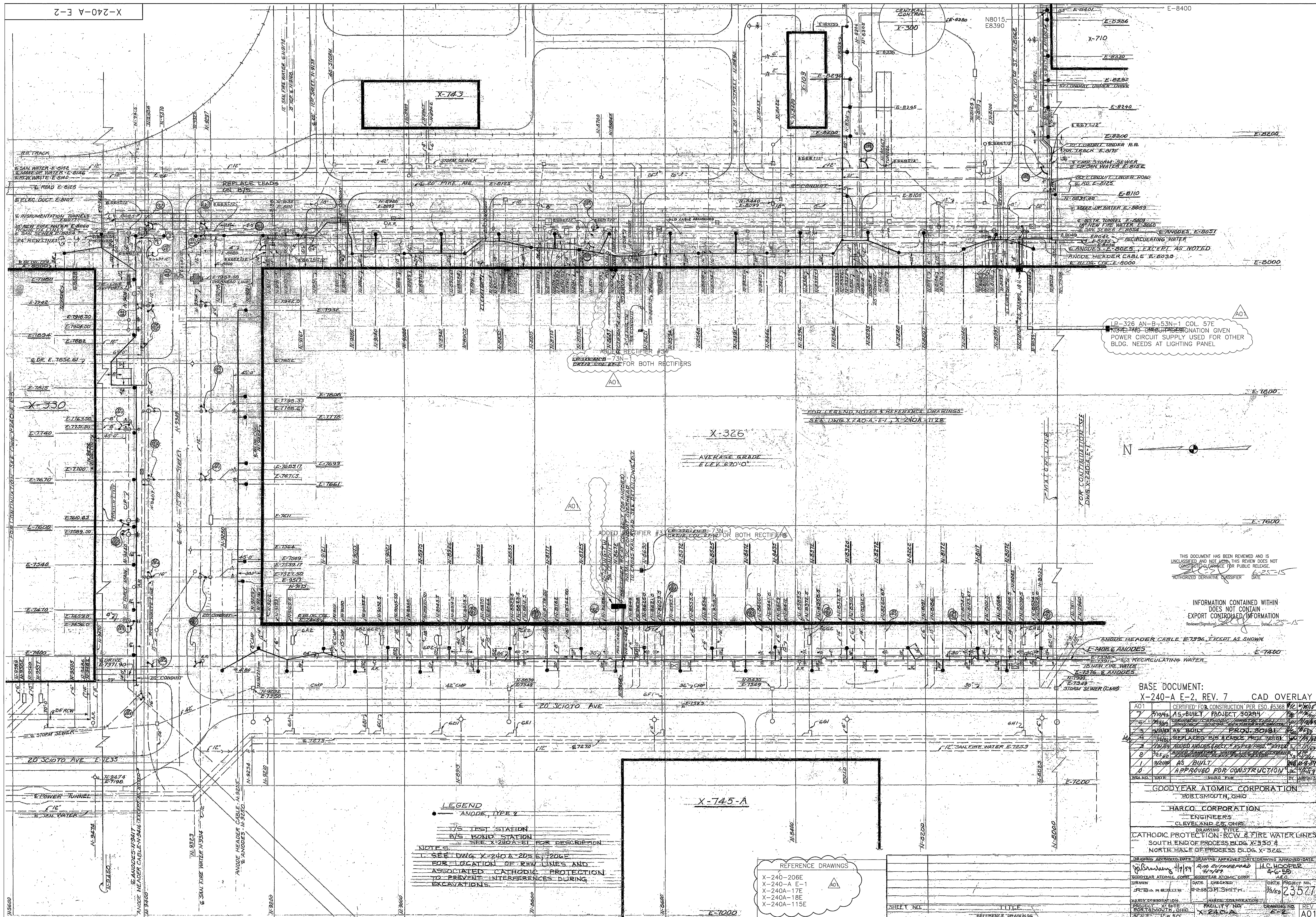

THIS DOCUMENT HAS BEEN REVIEWED AND IS UNCLASSIFIED AND NOT FOR PUBLIC RELEASE. AUTHORIZED DERIVATIVE CLASSIFIER DATE 2-25-15

INFORMATION CONTAINED WITHIN DOES NOT CONTAIN EXPORT CONTROLLED INFORMATION (Releaser/Signature) Date 2-25-15

BASE DOCUMENT: X-240-A E-2, REV. 7 CAD OVERLAY

7	11/19/15	AS-BUILT	PROJECT 30294	11/19/15
6	11/19/15	REPLACED E/S SCALE FROM 30181	11/19/15	11/19/15
5	11/19/15	ADDED ANODES E/S AS-BUILT	11/19/15	11/19/15
4	11/19/15	ADDED ANODES E/S AS-BUILT	11/19/15	11/19/15
3	11/19/15	ADDED ANODES E/S AS-BUILT	11/19/15	11/19/15
2	11/19/15	ADDED ANODES E/S AS-BUILT	11/19/15	11/19/15
1	11/19/15	AS-BUILT	11/19/15	11/19/15
0	11/19/15	APPROVED FOR CONSTRUCTION	11/19/15	11/19/15

GOODYEAR ATOMIC CORPORATION
PORTSMOUTH, OHIO

HARCO CORPORATION
CLEVELAND, OHIO

CATHODIC PROTECTION: ROW 4 FIRE WATER LINES
SOUTH END OF PROCESS BLDG. X-330.4
NORTH END OF PROCESS BLDG. X-326

DRAWING TITLE
DRAWING APPROVED DATE
DRAWING APPROVED DATE
DRAWING APPROVED DATE

DRAWING APPROVED DATE
DRAWING APPROVED DATE
DRAWING APPROVED DATE

DRAWING APPROVED DATE
DRAWING APPROVED DATE
DRAWING APPROVED DATE

DRAWING APPROVED DATE
DRAWING APPROVED DATE
DRAWING APPROVED DATE

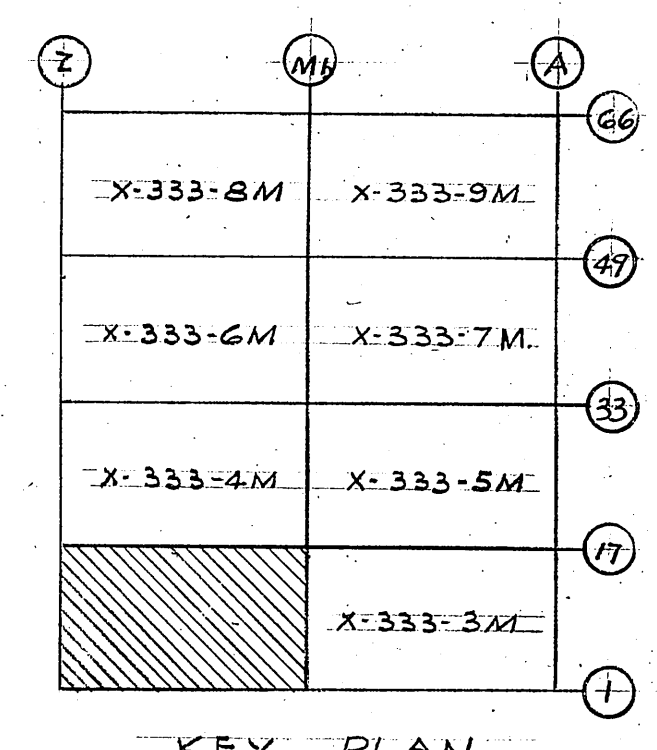
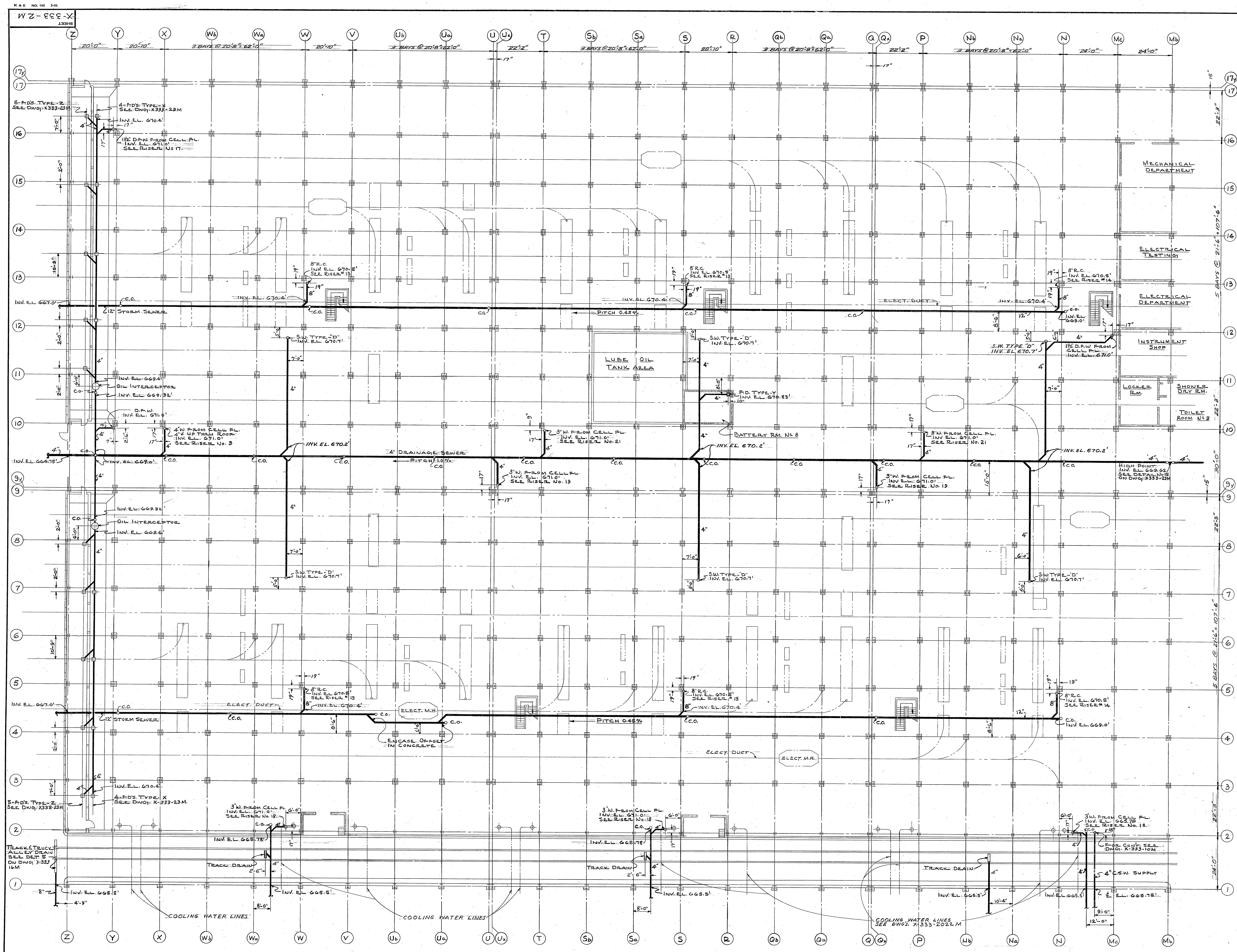

UNCLASSIFIED/NOT UCN
Charles Crabtree ADC 4148
Review Date: 3/14/2000
SEQUENCE NO. 6923

REVIEWED FOR CLASSIFICATION
UNCLASSIFIED
Date: APR 30 1974
By: S. A. Thomas, Technical Writer

UNITED STATES ATOMIC ENERGY COMMISSION		
GIFFELS & VALLET, INC. ENGINEERS DETROIT 26, MICHIGAN		
DRAWING TITLE PLUMBING UNDERGROUND DRAINAGE		
DRAWING APPROVED - DATE C. J. Steigler 7-15-53	DRAWING APPROVED - DATE R. A. WALKER 9-25-53	DRAWING APPROVED - DATE R. B. SOMERS 9-28-53
DESIGNED BY A. J. MANN	CHECKED BY J. H. MANN	DATE 7-23-53
PROJECT PORTSMOUTH AREA		
JOB 51-163X		
SHEET X-333-2M		

GROUND FLOOR PLAN
SCALE 1/8" = 1'-0"
GROUND FLOOR ELEVATION - 672'-0"

APPROVED FOR RELEASE
Barry Carlson Date: 7/24/08

Information Contained Within Does Not
Contain Export Controlled Information
Reviewer: [Signature]
Date: 10-11-07

DRAWING APPROVED - DATE	DRAWING APPROVED - DATE	DRAWING APPROVED - DATE
C. J. Steigler 7-15-53	R. A. WALKER 9-25-53	R. B. SOMERS 9-28-53
DESIGNED BY A. J. MANN	CHECKED BY J. H. MANN	DATE 7-23-53
PROJECT PORTSMOUTH AREA		
JOB 51-163X		
SHEET X-333-2M		

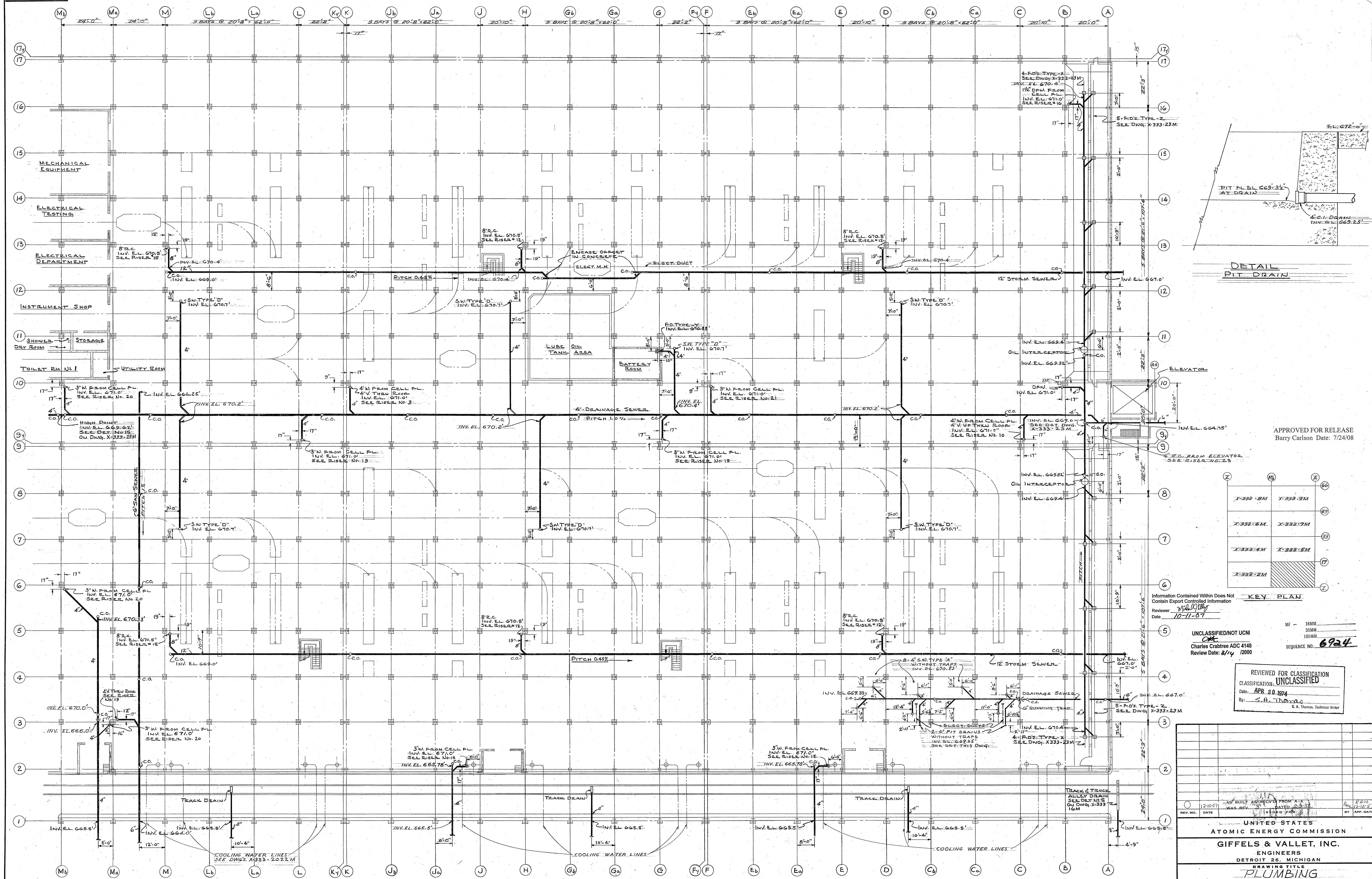
DETAIL
PIT DRAINAPPROVED FOR RELEASE
Barry Carlson Date: 7/24/08

X-333-2M	X-333-3M
X-333-6M	X-333-7M
X-333-4M	X-333-5M
X-333-2M	

KEY PLAN

Information Contained Within Does Not
Contain Export Controlled InformationReviewer: *[Signature]*
Date: 10-11-07UNCLASSIFIED/NOT UCN
Charles Crabtree ADC 4148
Review Date: 8/14/2000REVIEWED FOR CLASSIFICATION
CLASSIFICATION: UNCLASSIFIED
Date: APR 30 1974
By: S.A. Thomas, Technical WriterGROUND FLOOR PLAN
SCALE 1/16"=1'-0"
GROUND FLOOR ELEVATION 672'-0"

DRAWING APPROVED - DATE	DRAWING APPROVED - DATE	DRAWING APPROVED - DATE
C. J. Stigler 9-15-53 ENGINEER	R. A. WALKER 9-25-53 ENGINEER	R. B. SOMERS 9-28-53 ENGINEER
DRAWN A. J. MANN 6-4-51	CHECKED G. A. SH 6-4-51	DATE 9-25-53
IN CHARGE S. A. Thomas 8-14-53	DATE 8-14-53	DATE 8-14-53
PROJECT - "X"	TITLE BUILDING	SHEET 51-163X
PORTSMOUTH AREA	X-333	- 3M

12884

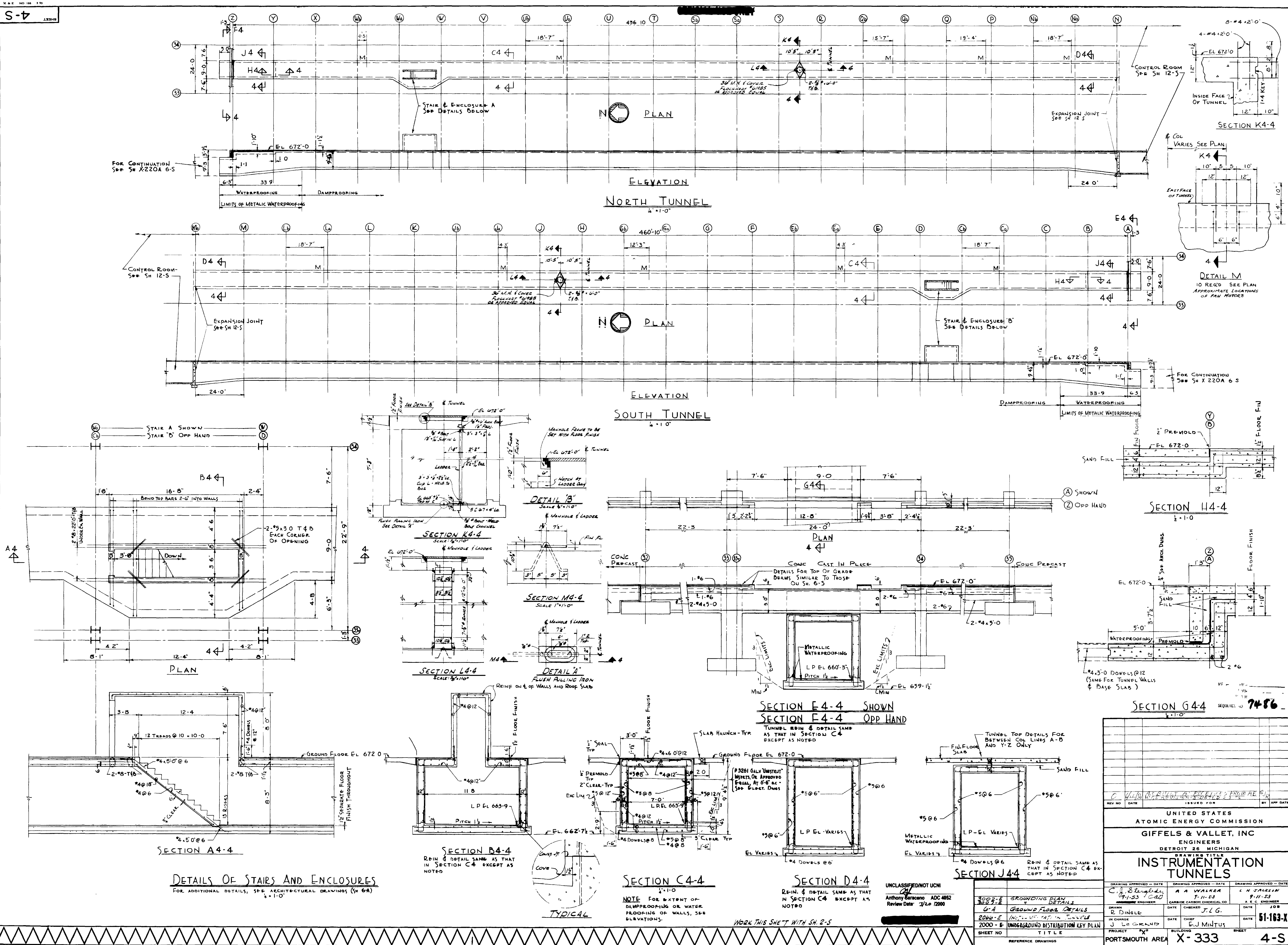

UNITED STATES ATOMIC ENERGY COMMISSION			
GIFFELS & VALLET, INC. ENGINEERS DETROIT 26, MICHIGAN			
DRAWING TITLE INSTRUMENT TUNNELS			
DRAWING APPROVED - DATE C. A. BURGESS 9-1-53	DRAWING APPROVED - DATE A. A. WALKER 7-11-53	DRAWING APPROVED - DATE L. H. JACKSON 7-11-53	DRAWING APPROVED - DATE J. L. G. 7-11-53
DRAWN R. DINGLE	CHECKED J. L. G.	DATE 7-11-53	JOB 51-163-X
IN CHARGE J. L. G.	DATE 7-11-53	DATE 7-11-53	DATE 7-11-53
PROJECT PORTSMOUTH AREA	BUILDING X-333	SHEET 4-S	



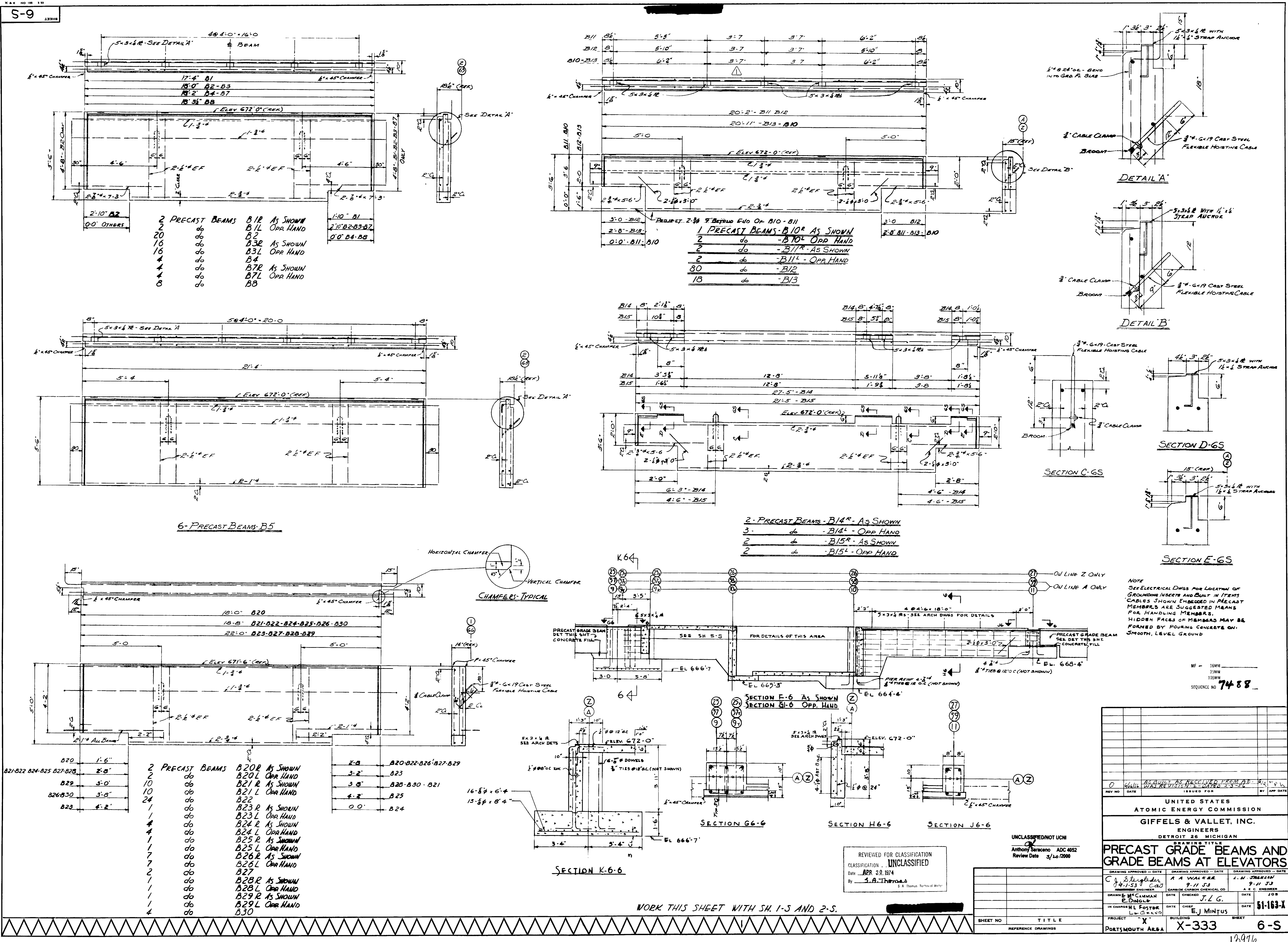

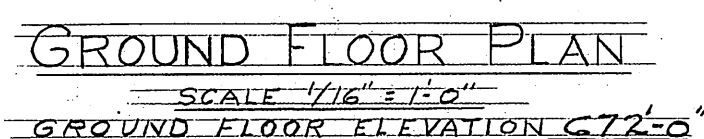

16MM
35MM
105MM
SEQUENCE NO. 6930

12896

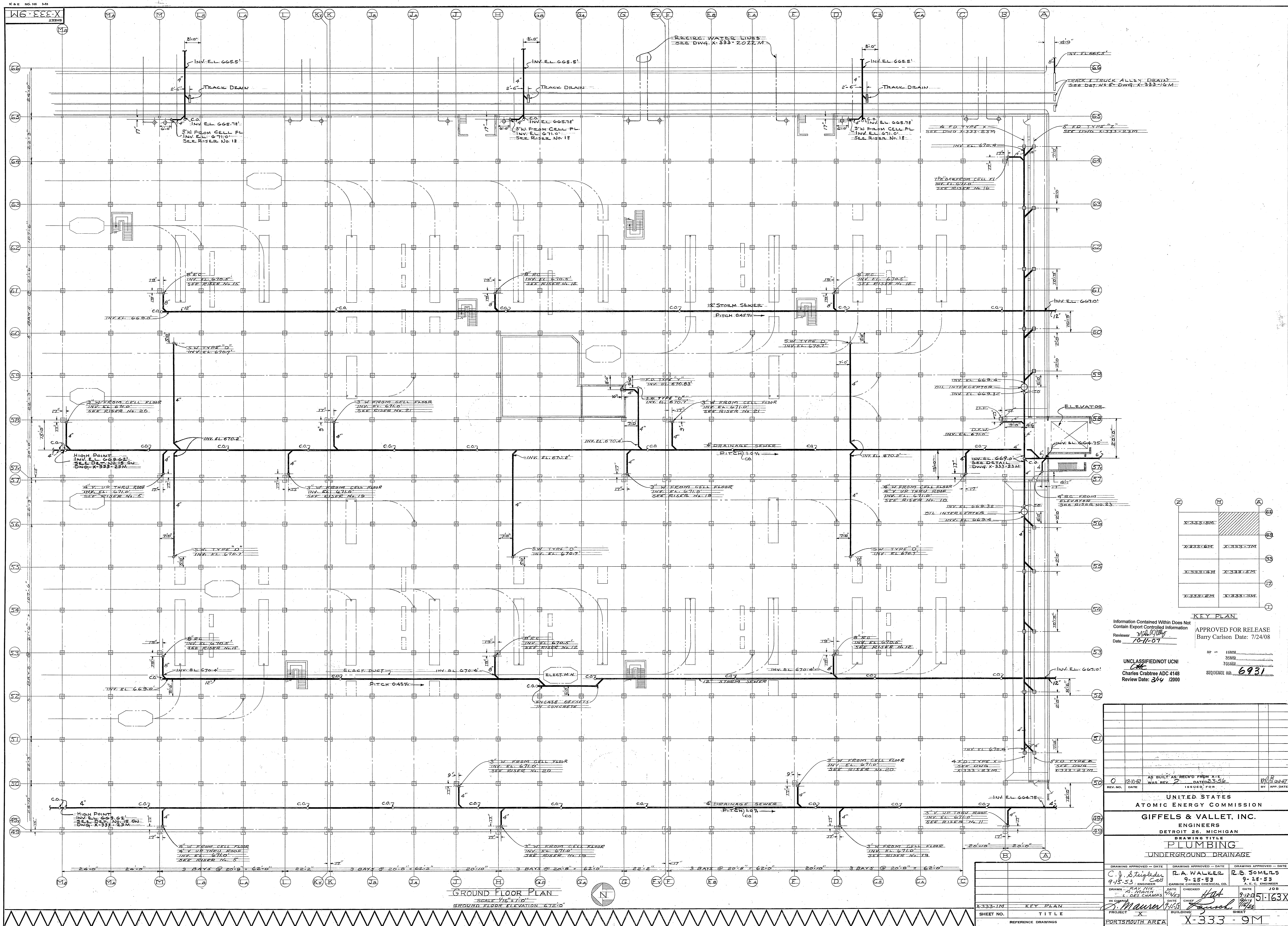

KEY PLAN

X-333-2M	X-333-7M
X-333-6M	X-333-7M
X-333-4M	X-333-5M
X-333-2M	X-333-3M

Information Contained Within Does Not Contain Export Controlled Information
Reviewed: *[Signature]*
Date: 10-11-07

APPROVED FOR RELEASE
Barry Carlson Date: 7/24/08

UNCLASSIFIED/NOT UCI
Charles Crabtree ADC 4148
Review Date: 3/4 /2000

SEQUENCE NO. 6931

UNITED STATES ATOMIC ENERGY COMMISSION	
GIFELS & VALLET, INC. ENGINEERS DETROIT 26, MICHIGAN	
DRAWING TITLE PLUMBING UNDERGROUND DRAINAGE	
DRAWING APPROVED - DATE C. J. Stuyk 9-15-53	DRAWING APPROVED - DATE R. A. WALKER 9-25-53
DESIGNED BY RAY NIX L. DES CHAMPS	CHECKED BY H. H. H. H.
IN CHARGE J. MAURER	DATE 9/15/53
PROJECT PORTSMOUTH AREA	
TITLE X-333-9M	

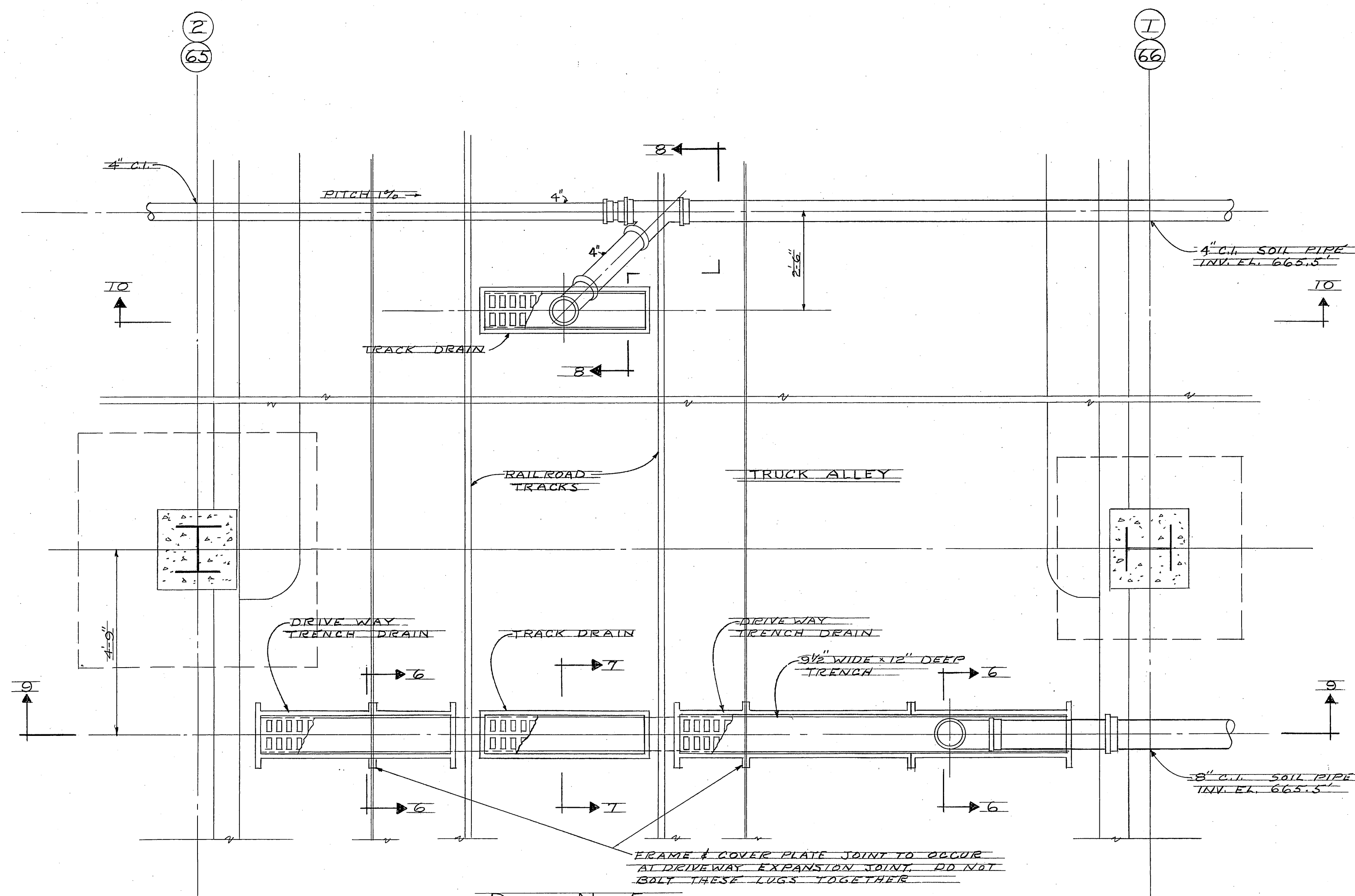

DETAIL No. 5
TRACK AND TRENCH DRAINS

SCALE 1/8" = 1'-0"
FOR PLAN LOCATIONS SEE DRAWING
Nos. X-333-2, 3, 4, 5, 6, 7, 8, 9, 10, 11, 12, 13, 14, 15, 16, 17, 18, 19, 20, 21, 22, 23, 24, 25, 26, 27, 28, 29, 30, 31, 32, 33, 34, 35, 36, 37, 38, 39, 40, 41, 42, 43, 44, 45, 46, 47, 48, 49, 50, 51, 52, 53, 54, 55, 56, 57, 58, 59, 60, 61, 62, 63, 64, 65, 66, 67, 68, 69, 70, 71, 72, 73, 74, 75, 76, 77, 78, 79, 80, 81, 82, 83, 84, 85, 86, 87, 88, 89, 90, 91, 92, 93, 94, 95, 96, 97, 98, 99, 100

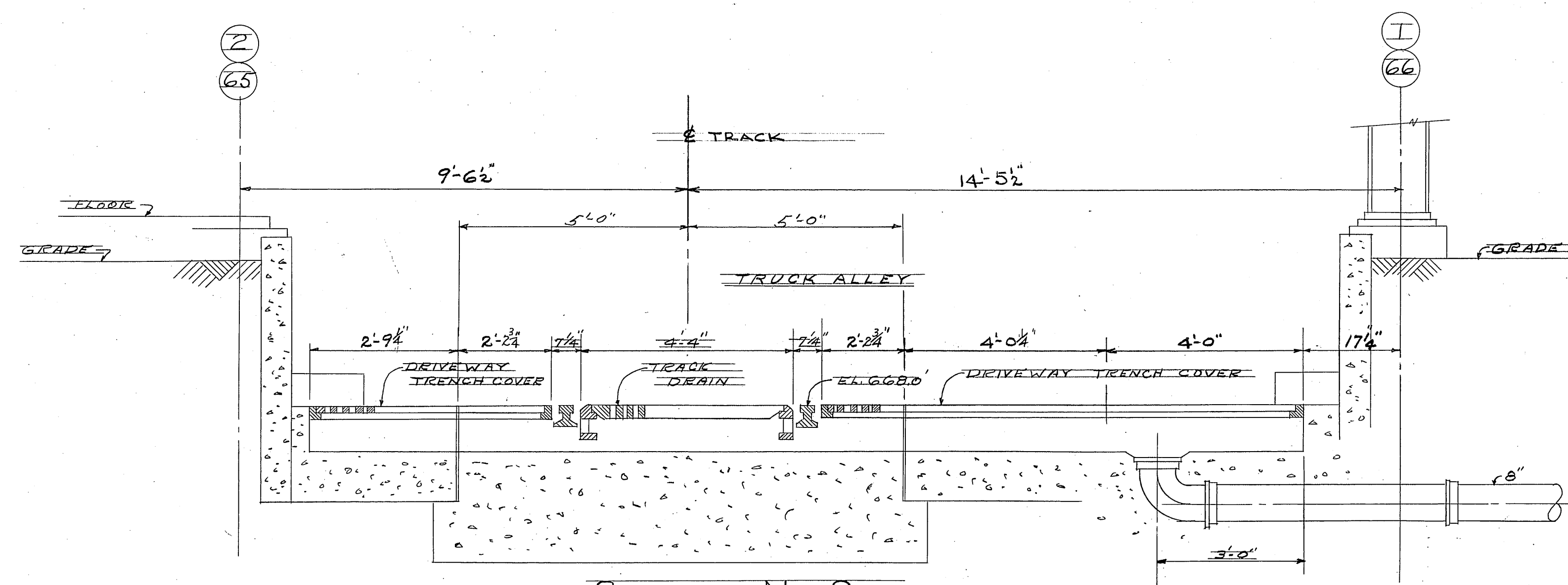

SECTION No. 9

SCALE 1/2" = 1'-0"

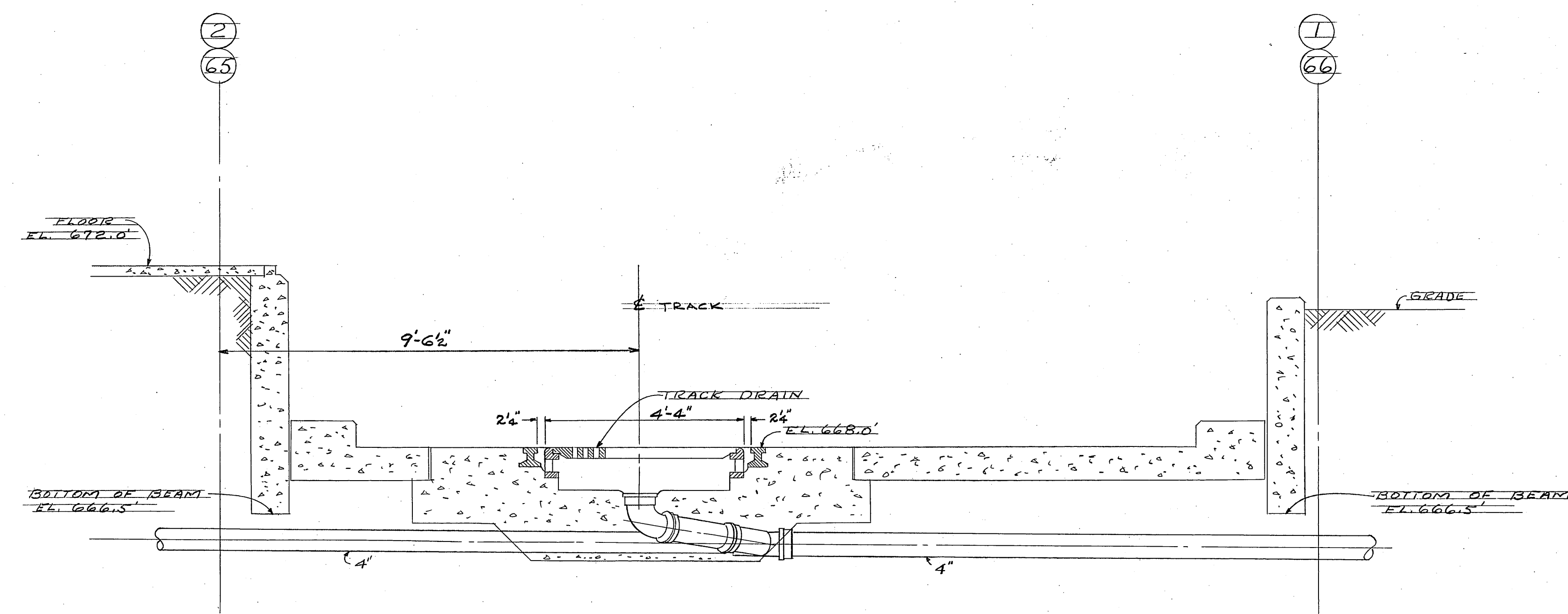

SECTION No. 10

SCALE 1/2" = 1'-0"
TYPICAL THRU ALL TRACK DRAINS WITHIN THE BUILDING

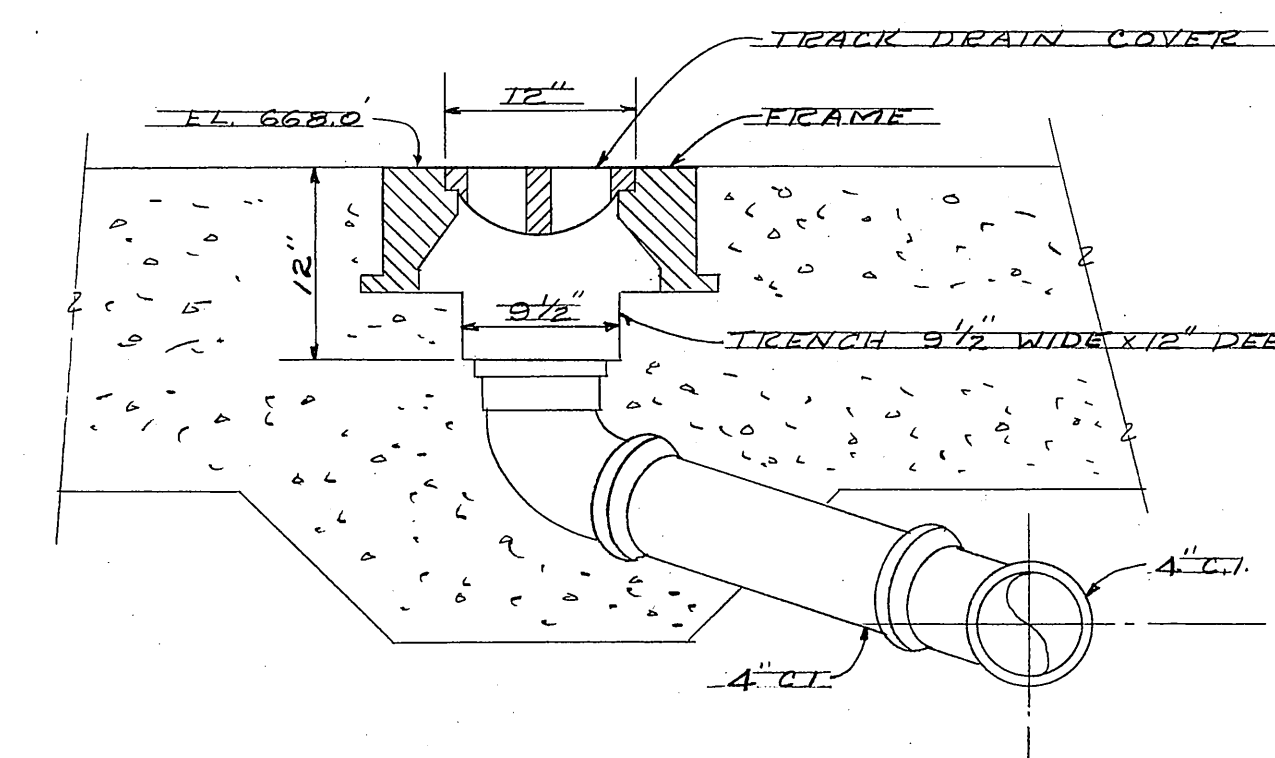

SECTION No. 8

SCALE 1/2" = 1'-0"
TYPICAL FOR ALL TRACK DRAINS WITHIN THE BUILDING

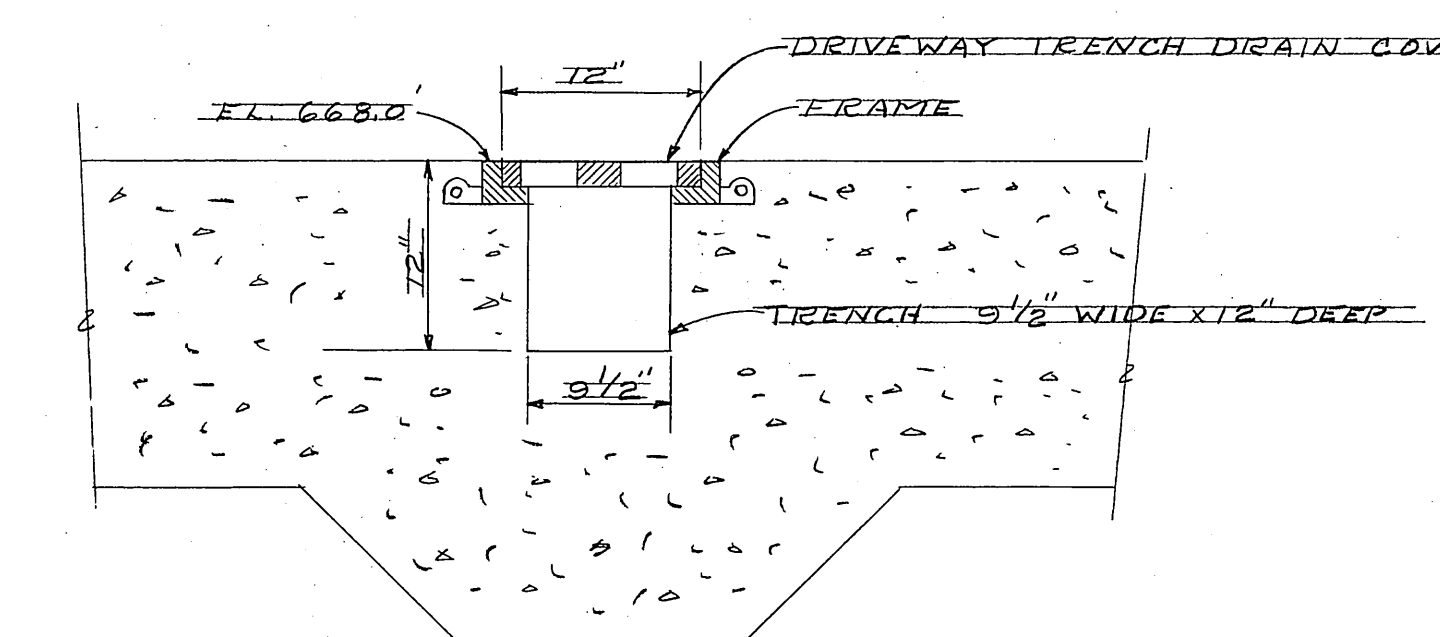

SECTION No. 6

SCALE 1/2" = 1'-0"
TYPICAL FOR ALL DRIVEWAY TRENCH DRAINS

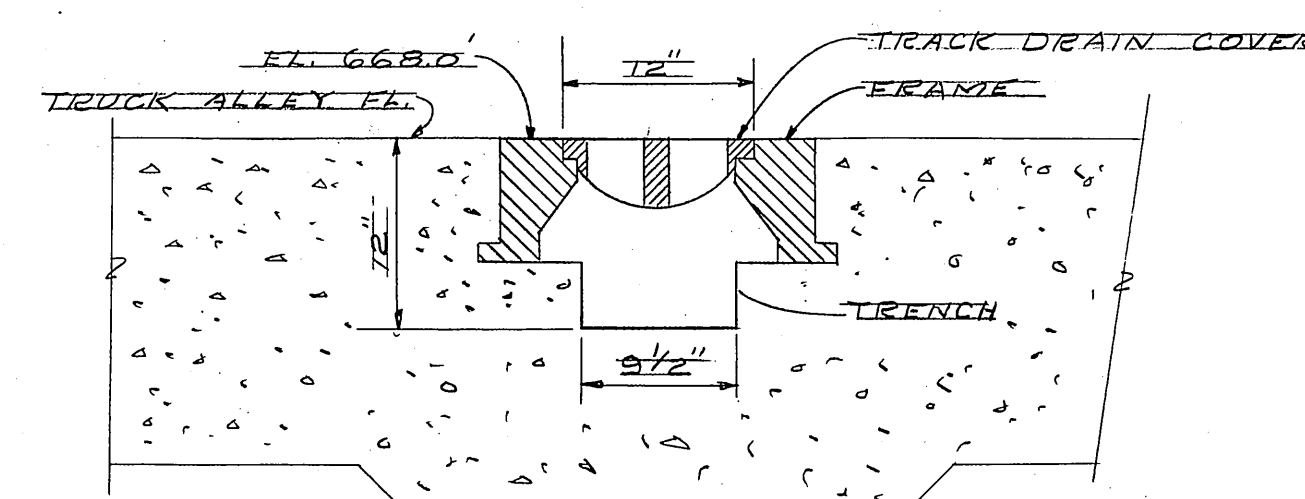

SECTION No. 7

SCALE 1/2" = 1'-0"
TYPICAL FOR ALL TRACK DRAINS OUTSIDE THE BUILDING

MF - 15MM
35MM
105MM
SEQUENCE NO. 6938

REVIEWED FOR CLASSIFICATION
CLASSIFICATION UNCLASSIFIED
DATE APR 30 1974
BY S.A. Thomas
S. A. Thomas, Technical Writer

APPROVED FOR RELEASE
Barry Carlson Date: 7/24/08

Information Contained Within Does Not
Contain Export Controlled Information
Reviewer: [Signature]
Date: 10-11-07

UNCLASSIFIED/NOT UCN
Charles Crabtree ADC 4148
Review Date: 3/14/2000

DRAWING APPROVED - DATE		DRAWING APPROVED - DATE		DRAWING APPROVED - DATE	
C. J. Steigler 9-25-53 ENGINEER		D. A. WALKER 9-25-53 ENGINEER		D. B. SOMERES 9-28-53 ENGINEER	
DRAWN R. NIX		DATE 7/14/53		DATE 7-2-53	
IN CHARGE		DATE 7/14/53		DATE 7-2-53	
PROJECT		BUILDING		SHEET	
TITLE		BUILDING		SHEET	
REFERENCE DRAWINGS		BUILDING		SHEET	
PORTSMOUTH AREA		X-333		16 M	

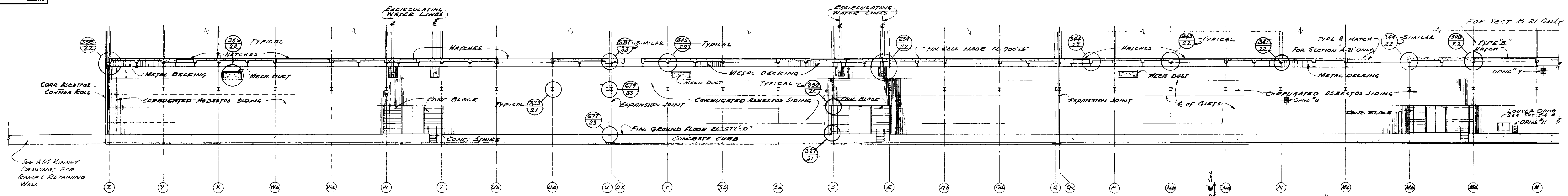

NORTH PORTION SECTION A-21
SECTION "B 21" SIMILAR EXCEPT AS NOTED & OPPOSITE HAND
SCALE 1/2" = 1'-0"

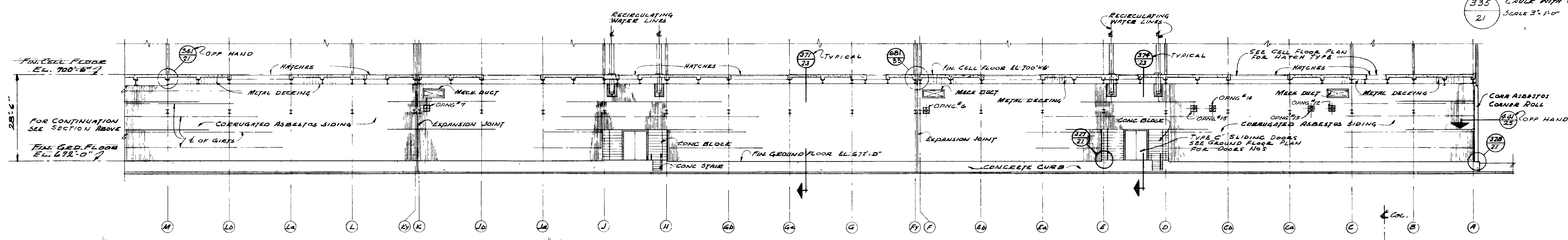

SOUTH PORTION SECTION A-21
SECTION "B 21" SIMILAR EXCEPT AS NOTED & OPPOSITE HAND
SCALE 1/2" = 1'-0"

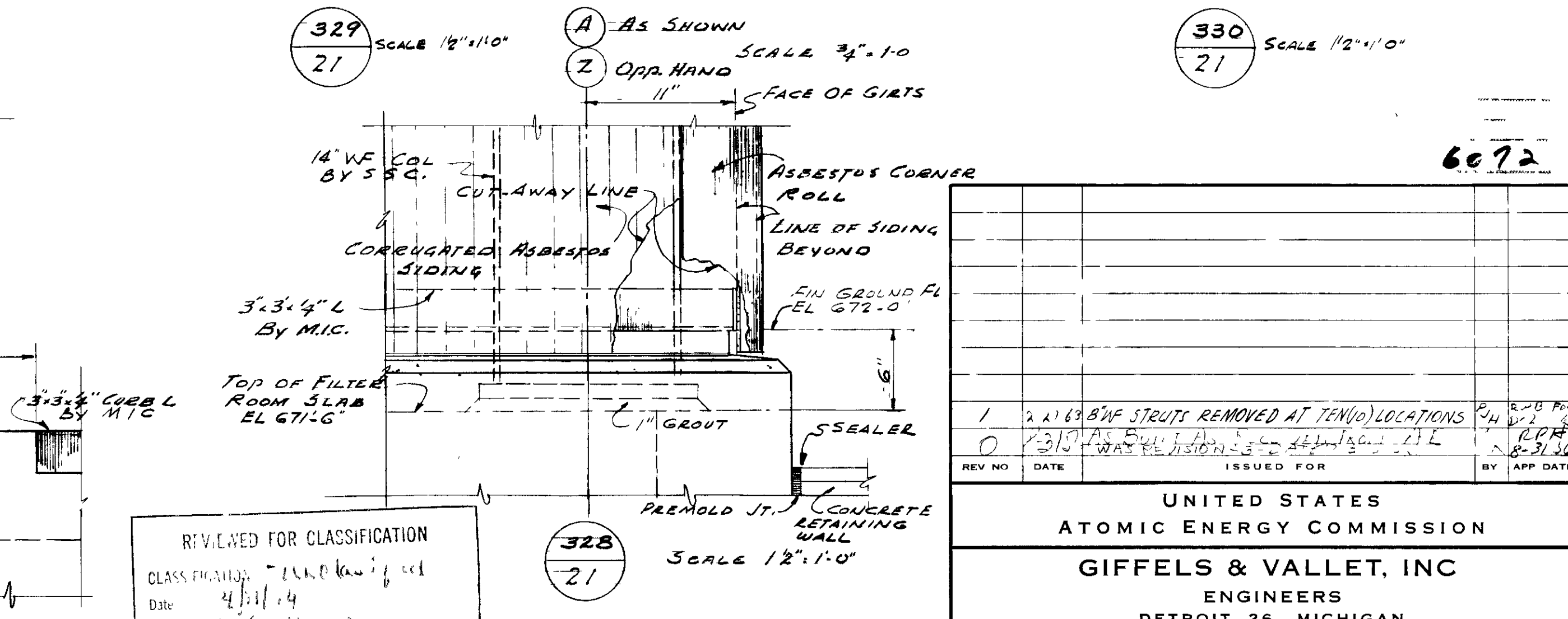
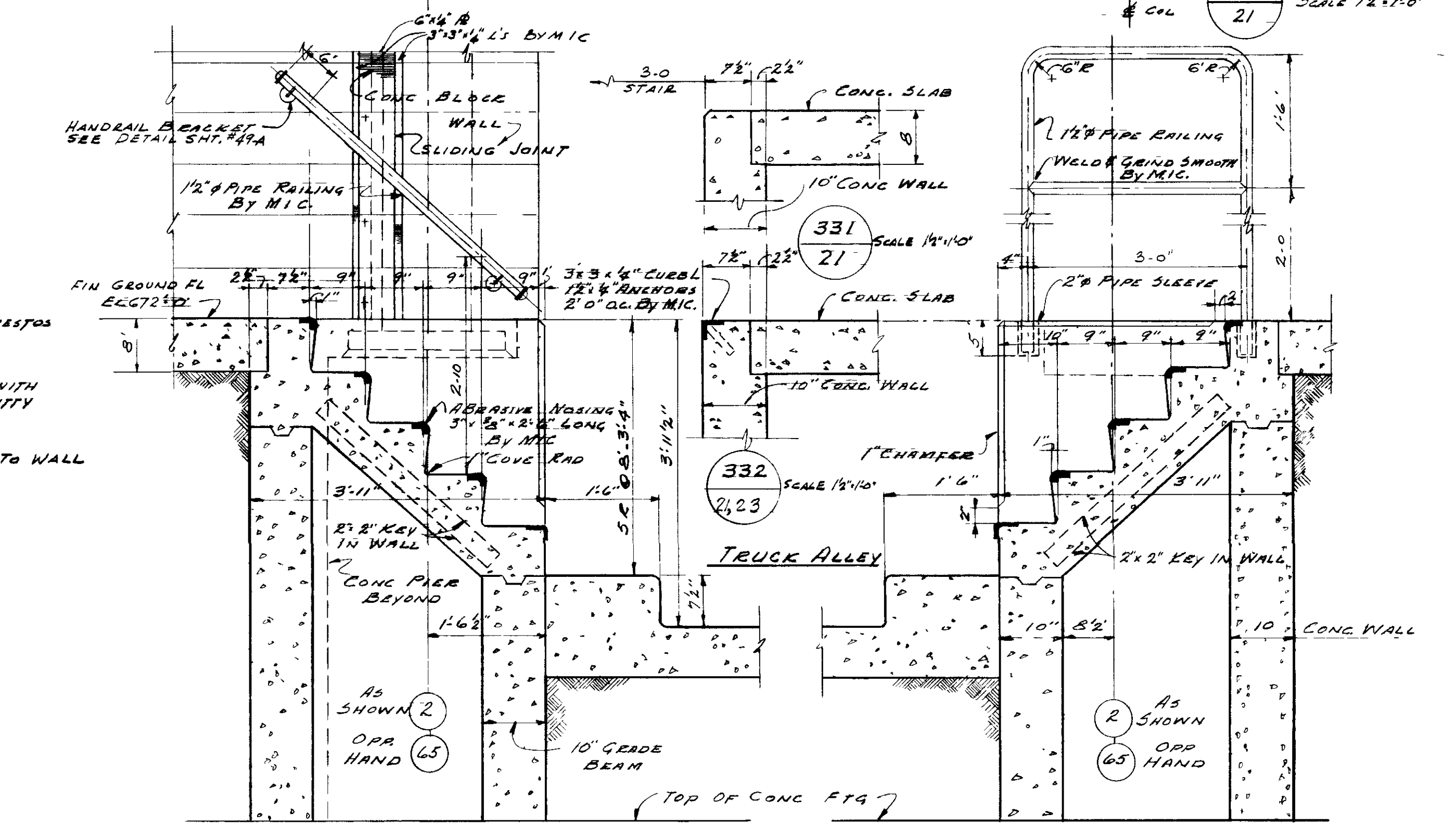
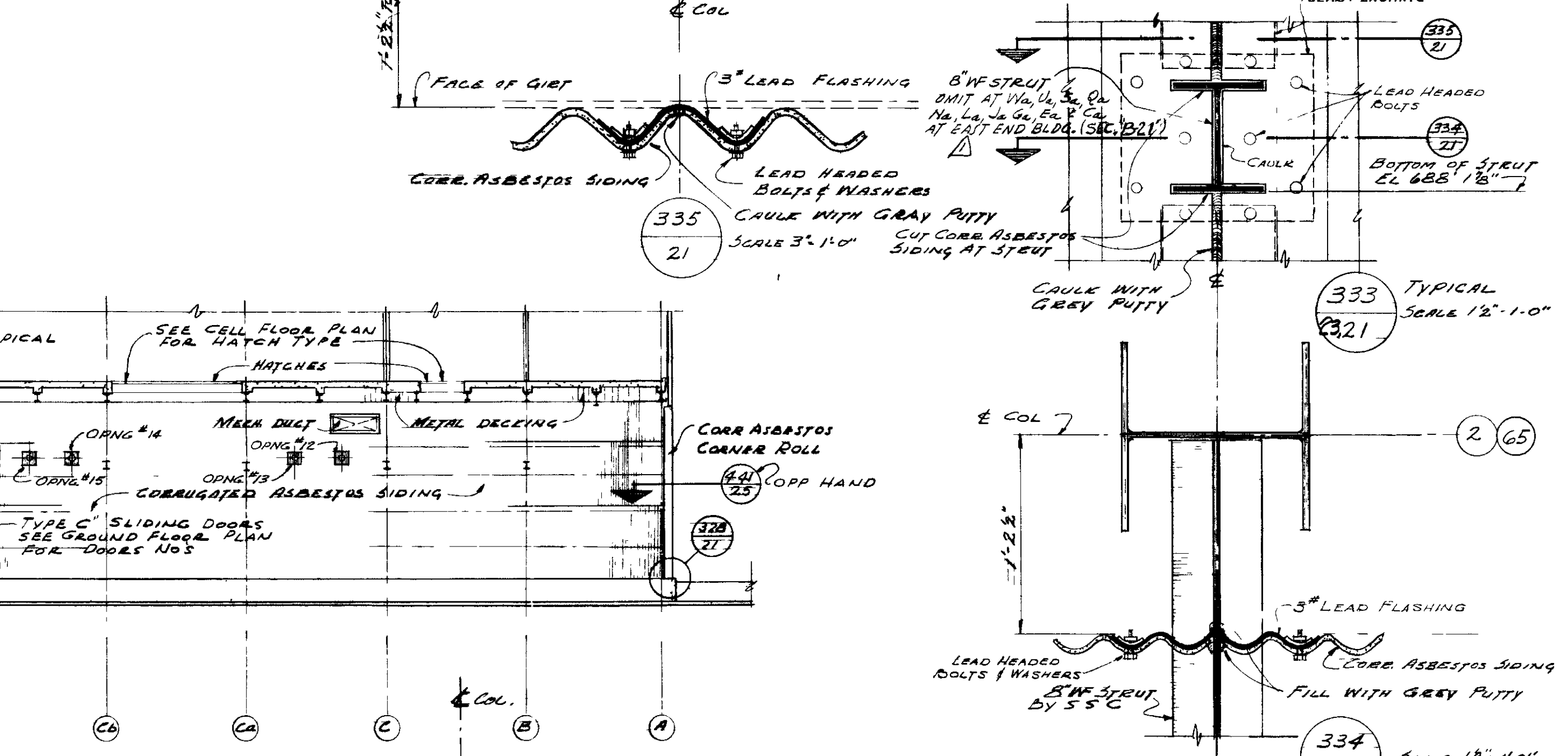
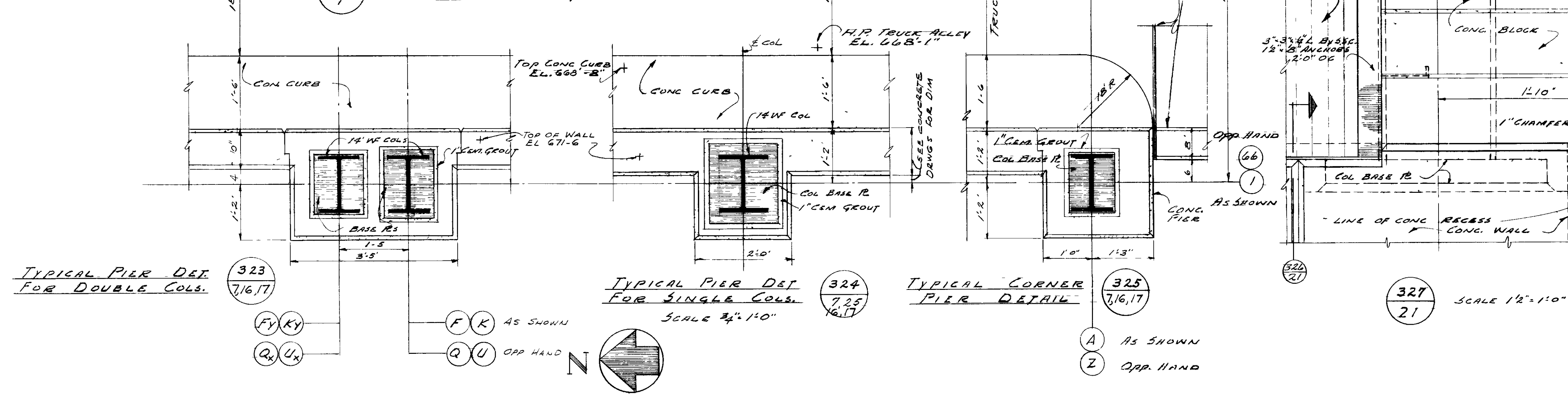
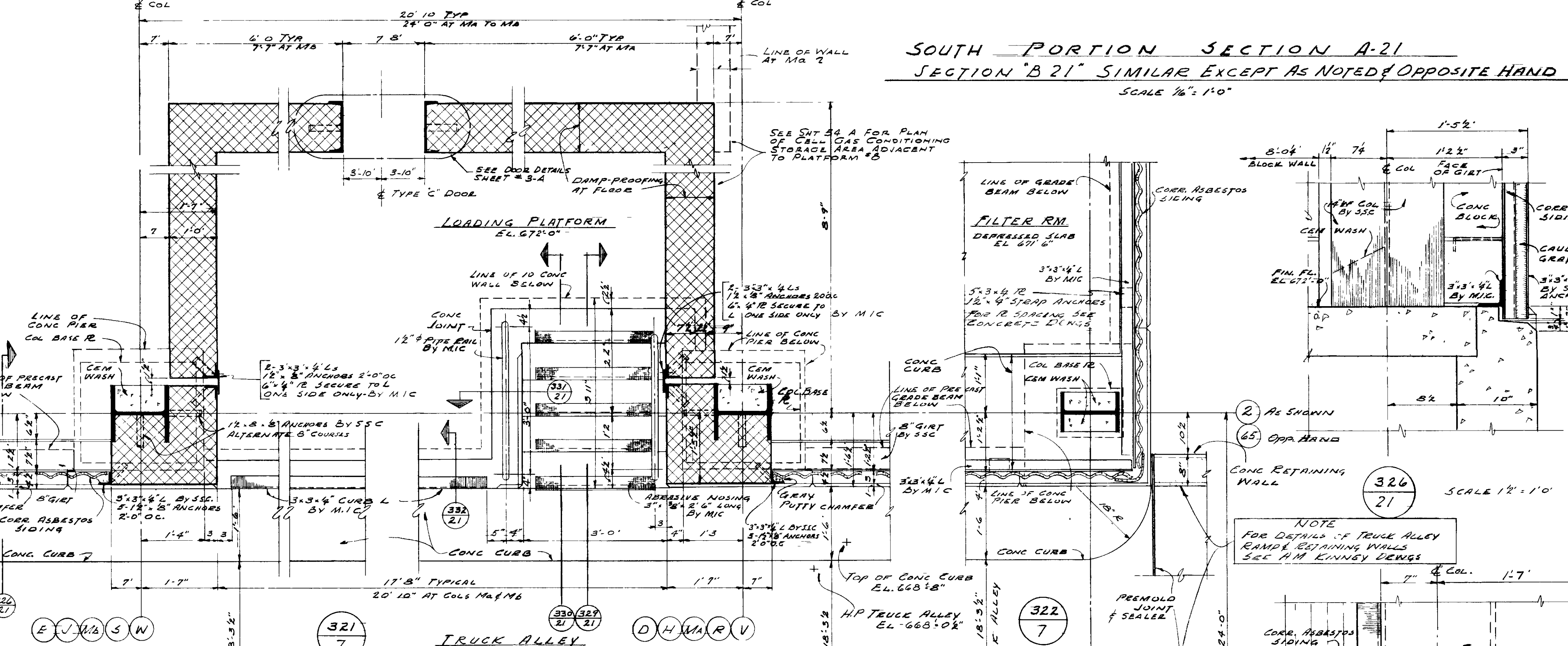

UNITED STATES ATOMIC ENERGY COMMISSION			
GIFFELS & VALLET, INC. ENGINEERS DETROIT 26, MICHIGAN			
DRAWING TITLE TRUCK ALLEY ELEVATION & DETAILS			
DRAWING APPROVED - DATE	DRAWING APPROVED - DATE	DRAWING APPROVED - DATE	DRAWING APPROVED - DATE
C. J. Stegler 12/1/53	L. G. Roper 12/1/53	R. B. Smith 12/1/53	A. C. Engineer 12/1/53
DATE	CHECKED	DATE	JOB
12/1/53	SEABORNE	12/1/53	51-163-X
IN CHARGE	DATE	DATE	DATE
N. J. Phandner	12/1/53	12/1/53	12/1/53
PROJECT	BUILDING	SHEET	
PORTS MOUTH AREA	X-333	21-A	

REVIEWED FOR CLASSIFICATION
CLASSIFICATION: UNCLASSIFIED
Date: 4/11/84
By: [Signature]

UNCLASSIFIED/NOT UCN
Ron Hensley
Review Date: 3/7/2000

DETAIL NUMBER
REFERENCE SHEET NO.

NO	DESCRIPTION
00	EXTERIOR WALL PIPE ORNAMENT
2000	WATER PIPING
100-0	HEATING & VENT
33-34	EXPANSION JOINTS
33-35	HATCHES
1037-5	STRUCTURAL STEEL FRAMING
33-5	CONCRETE DETAILS
33-9,10	FLOOR PLANS
22	TRUCK ALLEY DETAILS
SHEET NO	TITLE
	REFERENCE DRAWINGS

10955

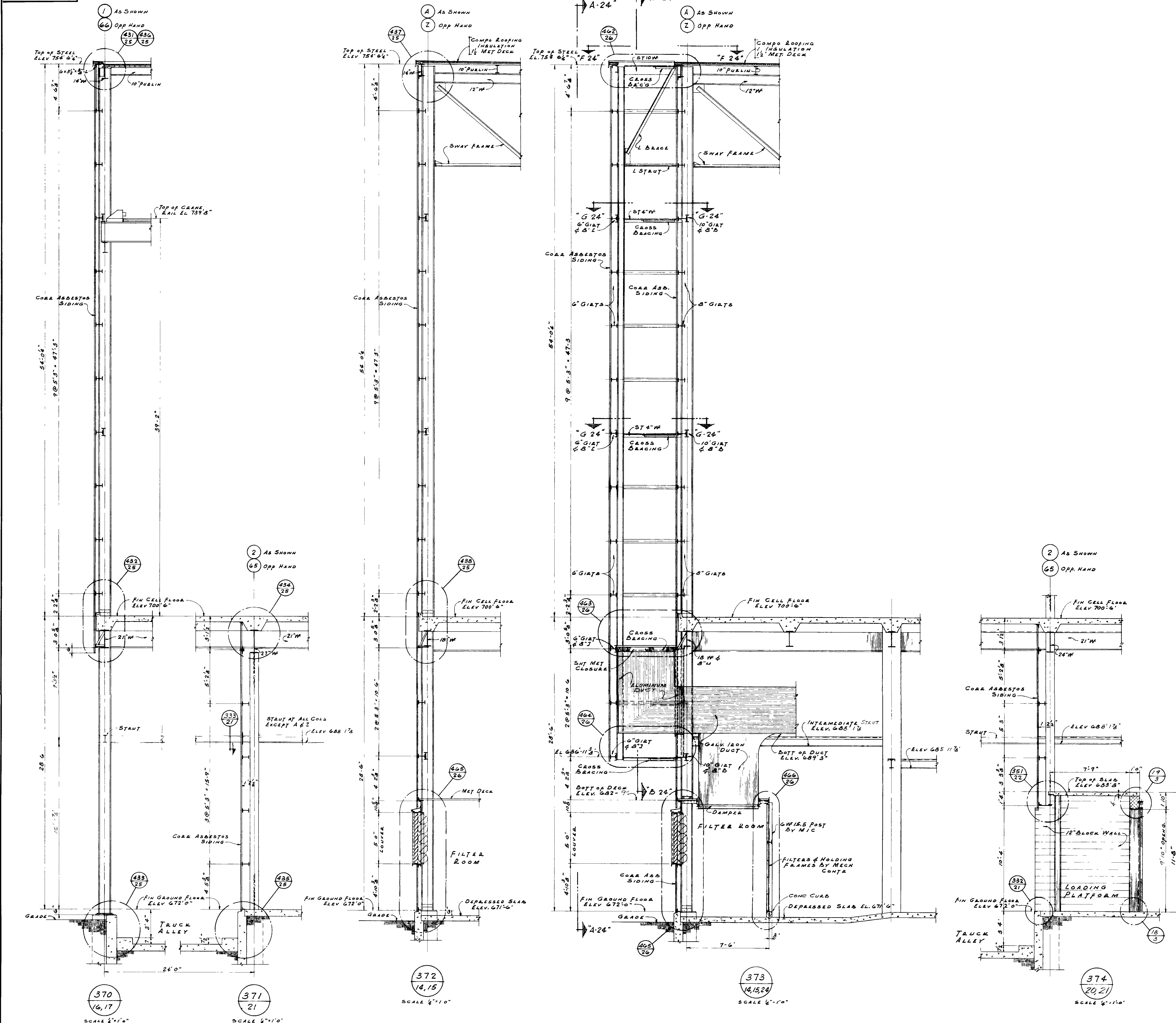

REVIEWED FOR CLASSIFICATION
CLASSIFIED BY: [Signature]
Date: [Date]
By: [Signature]

UNCLASSIFIED/NOT UCN
Ron Horsley
Review Date 3/7

DETAIL NUMBER
REFERENCE
SHEET NUMBER
DETAIL SYMBOL

2	DOOR SCHEDULE
25	TYPICAL WALL DETAILS
27 & 28	FILTER ROOMS
24	EXHAUST DUCTS
21	TRUCK ALLEY
14, 15, 16, 17	ELEVATIONS
10005	STRUCTURAL STEEL FRAMING
SHEET NO.	TITLE
REFERENCE DRAWINGS	

UNITED STATES ATOMIC ENERGY COMMISSION			
GIFELS & VALLET, INC. ENGINEERS DETROIT 26, MICHIGAN			
DRAWING TITLE			
4" SCALE WALL SECTIONS			
DRAWING APPROVED - DATE	DRAWING APPROVED - DATE	DRAWING APPROVED - DATE	
C. J. Stupka 11/1/53	W. G. PIPER 11/1/53	R. D. SOMERS 11/1/53	
DATE	CHECKED	DATE	JOB
11/1/53	W. G. PIPER	11/1/53	51-163-X
IN CHARGE	CHEF	DATE	
W. G. PIPER	L. V. GIBBS		
PROJECT	BUILDING	SHEET	
"X"	X-333	23-A	
DET 370-400			

6074

11037

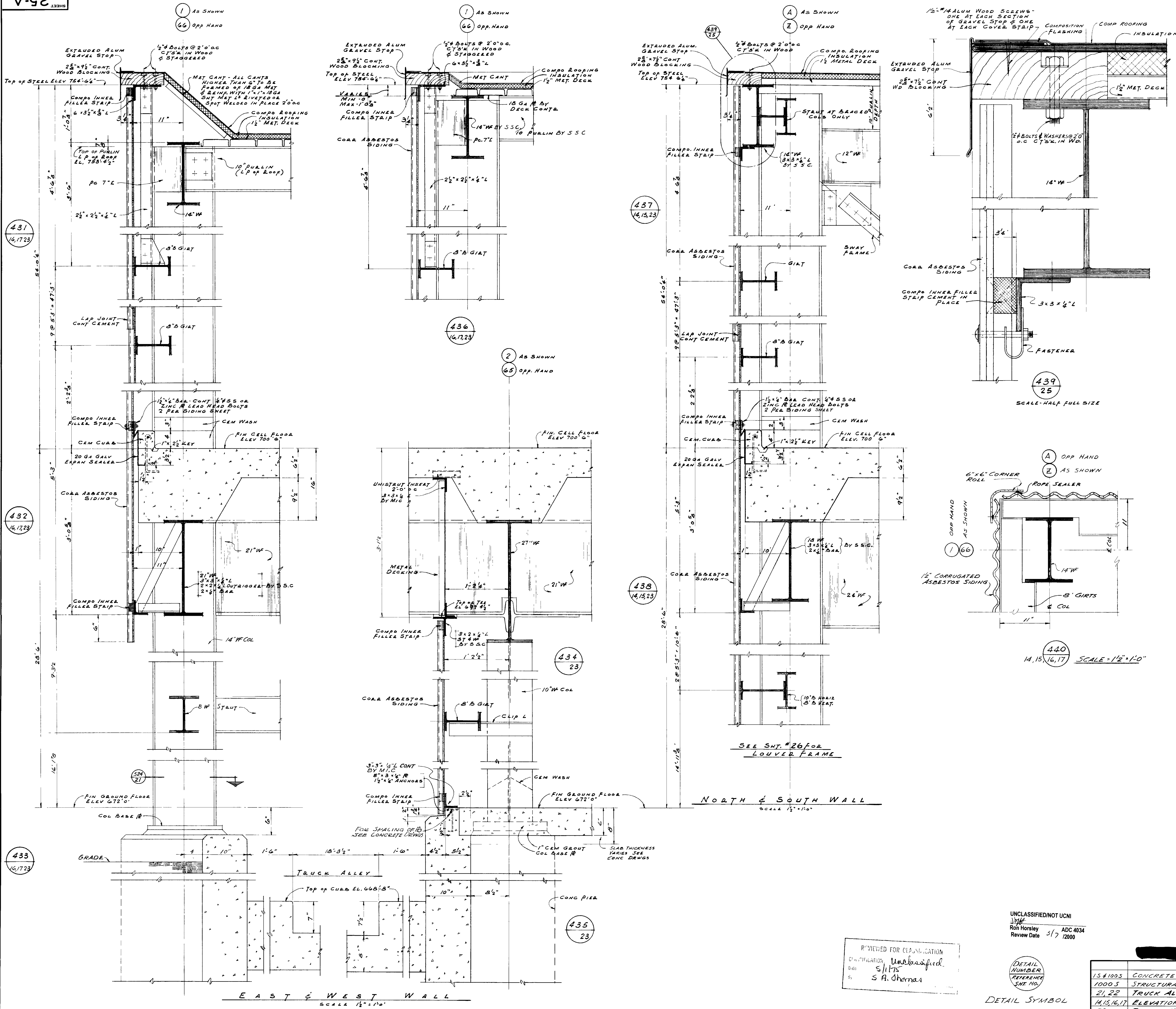

																																																																																																																																																																																																																																																																																																																																																																																																																																																																																																																																																																																																																																																																																																																																																																																																																																																																																																																																																																																																																																																																																																																																																																																																																																																																																																																																																																																																																					</
--	--	--	--	--	--	--	--	--	--	--	--	--	--	--	--	--	--	--	--	--	--	--	--	--	--	--	--	--	--	--	--	--	--	--	--	--	--	--	--	--	--	--	--	--	--	--	--	--	--	--	--	--	--	--	--	--	--	--	--	--	--	--	--	--	--	--	--	--	--	--	--	--	--	--	--	--	--	--	--	--	--	--	--	--	--	--	--	--	--	--	--	--	--	--	--	--	--	--	--	--	--	--	--	--	--	--	--	--	--	--	--	--	--	--	--	--	--	--	--	--	--	--	--	--	--	--	--	--	--	--	--	--	--	--	--	--	--	--	--	--	--	--	--	--	--	--	--	--	--	--	--	--	--	--	--	--	--	--	--	--	--	--	--	--	--	--	--	--	--	--	--	--	--	--	--	--	--	--	--	--	--	--	--	--	--	--	--	--	--	--	--	--	--	--	--	--	--	--	--	--	--	--	--	--	--	--	--	--	--	--	--	--	--	--	--	--	--	--	--	--	--	--	--	--	--	--	--	--	--	--	--	--	--	--	--	--	--	--	--	--	--	--	--	--	--	--	--	--	--	--	--	--	--	--	--	--	--	--	--	--	--	--	--	--	--	--	--	--	--	--	--	--	--	--	--	--	--	--	--	--	--	--	--	--	--	--	--	--	--	--	--	--	--	--	--	--	--	--	--	--	--	--	--	--	--	--	--	--	--	--	--	--	--	--	--	--	--	--	--	--	--	--	--	--	--	--	--	--	--	--	--	--	--	--	--	--	--	--	--	--	--	--	--	--	--	--	--	--	--	--	--	--	--	--	--	--	--	--	--	--	--	--	--	--	--	--	--	--	--	--	--	--	--	--	--	--	--	--	--	--	--	--	--	--	--	--	--	--	--	--	--	--	--	--	--	--	--	--	--	--	--	--	--	--	--	--	--	--	--	--	--	--	--	--	--	--	--	--	--	--	--	--	--	--	--	--	--	--	--	--	--	--	--	--	--	--	--	--	--	--	--	--	--	--	--	--	--	--	--	--	--	--	--	--	--	--	--	--	--	--	--	--	--	--	--	--	--	--	--	--	--	--	--	--	--	--	--	--	--	--	--	--	--	--	--	--	--	--	--	--	--	--	--	--	--	--	--	--	--	--	--	--	--	--	--	--	--	--	--	--	--	--	--	--	--	--	--	--	--	--	--	--	--	--	--	--	--	--	--	--	--	--	--	--	--	--	--	--	--	--	--	--	--	--	--	--	--	--	--	--	--	--	--	--	--	--	--	--	--	--	--	--	--	--	--	--	--	--	--	--	--	--	--	--	--	--	--	--	--	--	--	--	--	--	--	--	--	--	--	--	--	--	--	--	--	--	--	--	--	--	--	--	--	--	--	--	--	--	--	--	--	--	--	--	--	--	--	--	--	--	--	--	--	--	--	--	--	--	--	--	--	--	--	--	--	--	--	--	--	--	--	--	--	--	--	--	--	--	--	--	--	--	--	--	--	--	--	--	--	--	--	--	--	--	--	--	--	--	--	--	--	--	--	--	--	--	--	--	--	--	--	--	--	--	--	--	--	--	--	--	--	--	--	--	--	--	--	--	--	--	--	--	--	--	--	--	--	--	--	--	--	--	--	--	--	--	--	--	--	--	--	--	--	--	--	--	--	--	--	--	--	--	--	--	--	--	--	--	--	--	--	--	--	--	--	--	--	--	--	--	--	--	--	--	--	--	--	--	--	--	--	--	--	--	--	--	--	--	--	--	--	--	--	--	--	--	--	--	--	--	--	--	--	--	--	--	--	--	--	--	--	--	--	--	--	--	--	--	--	--	--	--	--	--	--	--	--	--	--	--	--	--	--	--	--	--	--	--	--	--	--	--	--	--	--	--	--	--	--	--	--	--	--	--	--	--	--	--	--	--	--	--	--	--	--	--	--	--	--	--	--	--	--	--	--	--	--	--	--	--	--	--	--	--	--	--	--	--	--	--	--	--	--	--	--	--	--	--	--	--	--	--	--	--	--	--	--	--	--	--	--	--	--	--	--	--	--	--	--	--	--	--	--	--	--	--	--	--	--	--	--	--	--	--	--	--	--	--	--	--	--	--	--	--	--	--	--	--	--	--	--	--	--	--	--	--	--	--	--	--	--	--	--	--	--	--	--	--	--	--	--	--	--	--	--	--	--	--	--	--	--	--	--	--	--	--	--	--	--	--	--	--	--	--	--	--	--	--	--	--	--	--	--	--	--	--	--	--	--	--	--	--	--	--	--	--	--	--	--	--	--	--	--	--	--	--	--	--	--	--	--	--	--	--	--	--	--	--	--	--	--	--	--	--	--	--	--	--	--	--	--	--	--	--	--	--	--	--	--	--	--	--	--	--	--	--	--	--	--	--	--	--	--	--	--	--	--	--	--	--	--	--	--	--	--	--	--	--	--	--	--	--	--	--	--	--	--	--	--	--	--	--	--	--	--	--	--	--	--	--	--	--	--	--	--	--	--	--	--	--	--	--	--	--	--	--	--	--	--	--	--	--	--	--	--	--	--	--	--	--	--	--	--	--	--	--	--	--	--	--	--	--	--	--	--	--	--	--	--	--	--	--	--	--	--	--	--	--	--	--	--	--	--	--	--	--	--	--	--	--	--	--	--	--	--	--	--	--	--	--	--	--	--	--	--	--	--	--	--	--	--	--	--	--	--	--	--	--	--	--	--	--	--	--	--	--	--	--	--	--	--	--	--	--	--	--	--	--	--	--	--	--	--	--	--	--	--	--	--	--	--	--	--	--	--	--	--	--	--	--	--	--	--	--	--	--	--	--	--	--	--	--	--	--	--	--	--	--	--	--	--	--	--	--	--	--	--	--	--	--	--	--	--	--	--	--	--	--	--	--	--	--	--	--	--	--	--	--	--	--	--	--	--	--	--	--	--	--	--	--	--	--	--	--	--	--	--	--	--	--	--	--	--	--	--	--	--	--	--	--	--	--	--	--	--	--	--	--	--	--	--	--	--	--	--	--	--	--	--	--	--	--	--	--	--	--	--	--	--	--	--	--	--	--	--	--	--	--	--	--	--	--	--	--	--	--	--	--	--	--	--	--	--	--	----

6076

11039

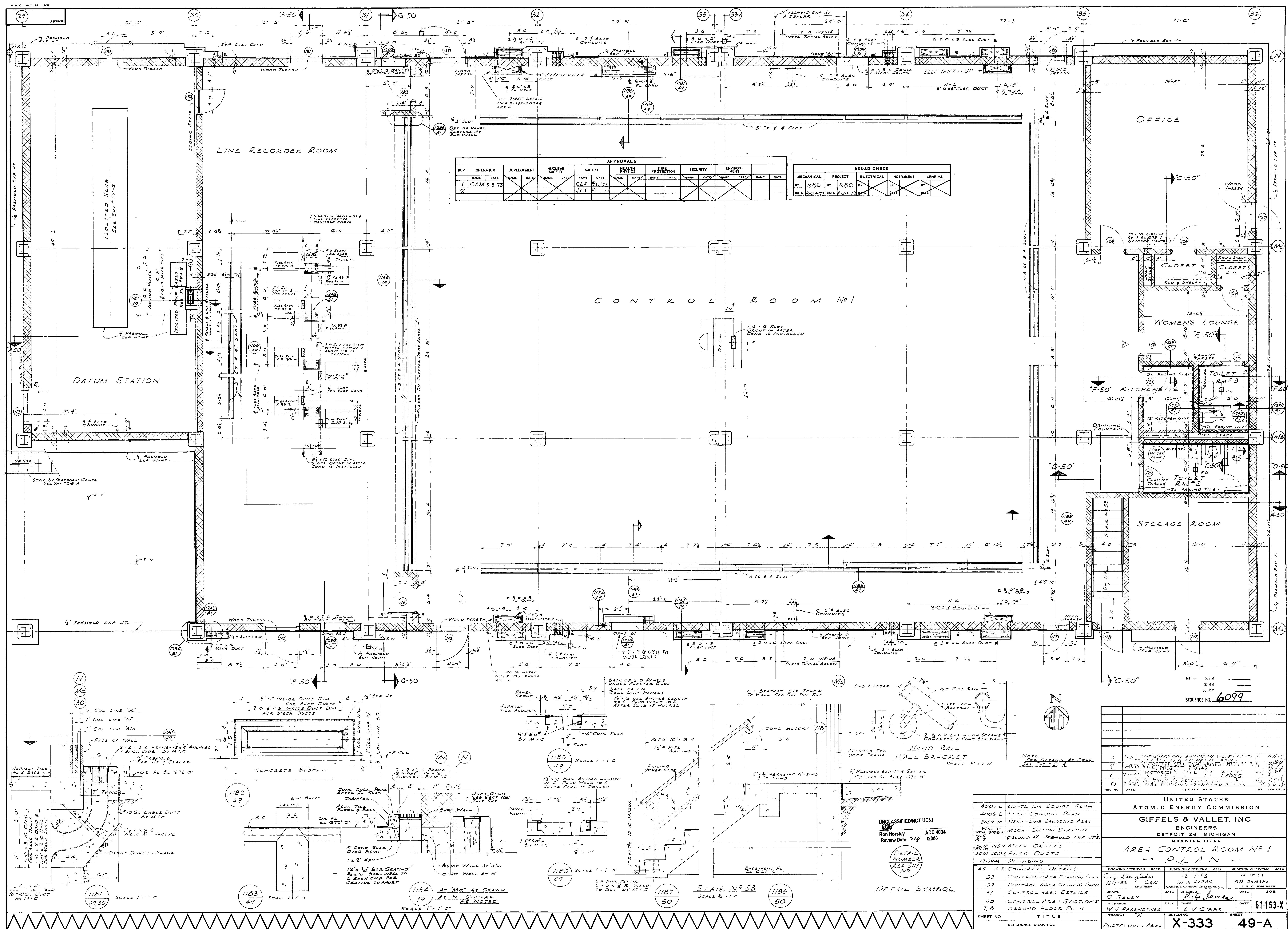

105MM
SEQUENCE NO. 6099

SEQUENCE NO. 1

[illegible]

1 2 3 4 5 6 7 8 9 10 11 12 13 14 15 16 17 18 19 20 21 22 23 24 25 26 27 28 29 30 31 32 33 34 35 36 37 38 39 40 41 42 43 44 45 46 47 48 49 50 51 52 53 54 55 56 57 58 59 60 61 62 63 64 65 66 67 68 69 70 71 72 73 74 75 76 77 78 79 80 81 82 83 84 85 86 87 88 89 90 91 92 93 94 95 96 97 98 99 100 101 102 103 104 105 106 107 108 109 110 111 112 113 114 115 116 117 118 119 120 121 122 123 124 125 126 127 128 129 130 131 132 133 134 135 136 137 138 139 140 141 142 143 144 145 146 147 148 149 150 151 152 153 154 155 156 157 158 159 160 161 162 163 164 165 166 167 168 169 170 171 172 173 174 175 176 177 178 179 180 181 182 183 184 185 186 187 188 189 190 191 192 193 194 195 196 197 198 199 200 201 202 203 204 205 206 207 208 209 210 211 212 213 214 215 216 217 218 219 220 221 222 223 224 225 226 227 228 229 230 231 232 233 234 235 236 237 238 239 240 241 242 243 244 245 246 247 248 249 250 251 252 253 254 255 256 257 258 259 260 261 262 263 264 265 266 267 268 269 270 271 272 273 274 275 276 277 278 279 280 281 282 283 284 285 286 287 288 289 290 291 292 293 294 295 296 297 298 299 300 301 302 303 304 305 306 307 308 309 310 311 312 313 314 315 316 317 318 319 320 321 322 323 324 325 326 327 328 329 330 331 332 333 334 335 336 337 338 339 340 341 342 343 344 345 346 347 348 349 350 351 352 353 354 355 356 357 358 359 360 361 362 363 364 365 366 367 368 369 370 371 372 373 374 375 376 377 378 379 380 381 382 383 384 385 386 387 388 389 390 391 392 393 394 395 396 397 398 399 400 401 402 403 404 405 406 407 408 409 410 411 412 413 414 415 416 417 418 419 420 421 422 423 424 425 426 427 428 429 430 431 432 433 434 435 436 437 438 439 440 441 442 443 444 445 446 447 448 449 450 451 452 453 454 455 456 457 458 459 460 461 462 463 464 465 466 467 468 469 470 471 472 473 474 475 476 477 478 479 480 481 482 483 484 485 486 487 488 489 490 491 492 493 494 495 496 497 498 499 500 501 502 503 504 505 506 507 508 509 510 511 512 513 514 515 516 517 518 519 520 521 522 523 524 525 526 527 528 529 530 531 532 533 534 535 536 537 538 539 540 541 542 543 544 545 546 547 548 549 550 551 552 553 554 555 556 557 558 559 560 561 562 563 564 565 566 567 568 569 570 571 572 573 574 575 576 577 578 579 580 581 582 583 584 585 586 587 588 589 590 591 592 593 594 595 596 597 598 599 600 601 602 603 604 605 606 607 608 609 610 611 612 613 614 615 616 617 618 619 620 621 622 623 624 625 626 627 628 629 630 631 632 633 634 635 636 637 638 639 640 641 642 643 644 645 646 647 648 649 650 651 652 653 654 655 656 657 658 659 660 661 662 663 664 665 666 667 668 669 670 671 672 673 674 675 676 677 678 679 680 681 682 683 684 685 686 687 688 689 690 691 692 693 694 695 696 697 698 699 700 701 702 703 704 705 706 707 708 709 710 711 712 713 714 715 716 717 718 719 720 721 722 723 724 725 726 727 728 729 730 731 732 733 734 735 736 737 738 739 740 741 742 743 744 745 746 747 748 749 750 751 752 753 754 755 756 757 758 759 760 761 762 763 764 765 766 767 768 769 770 771 772 773 774 775 776 777 778 779 780 781 782 783 784 785 786 787 788 789 790 791 792 793 794 795 796 797 798 799 800 801 802 803 804 805 806 807 808 809 810 811 812 813 814 815 816 817 818 819 820 821 822 823 824 825 826 827 828 829 830 831 832 833 834 835 836 837 838 839 840 841 842 843 844 845 846 847 848 849 850 851 852 853 854 855 856 857 858 859 860 861 862 863 864 865 866 867 868 869 870 871 872 873 874 875 876 877 878 879 880 881 882 883 884 885 886 887 888 889 890 891 892 893 894 895 896 897 898 899 900 901 902 903 904 905 906 907 908 909 910 911 912 913 914 915 916 917 918 919 920 921 922 923 924 925 926 927 928 929 930 931 932 933 934 935 936 937 938 939 940 941 942 943 944 945 946 947 948 949 950 951 952 953 954 955 956 957 958 959 960 961 962 963 964 965 966 967 968 969 970 971 972 973 974 975 976 977 978 979 980 981 982 983 984 985 986 987 988 989 990 991 992 993 994 995 996 997 998 999 1000 1001 1002 1003 1004 1005 1006 1007 1008 1009 1010 1011 1012 1013 1014 1015 1016 1017 1018 1019 1020 1021 1022 1023 1024 1025 1026 1027 1028 1029 1030 1031 1032 1033 1034 1035 1036 1037 1038 1039 1040 1

LL EVAC VALVES UNITS 2 =

CELL	2	1.111
	11	2503,5

RECEIVED [unclear]
ON 2-DATED 2 3 34
ISSUED FOR

UNITED STATES

ENERGY COMMISSION

& VALLET, INC

ENGINEERS
T 26 MICHIGAN

AWING TITLE

TROL ROOM
1 1 1

DESIGN APPROVED - DATE	DRAWING
------------------------	---------

12-5-53	12-
1-1-1988	BB

D. S. FIFER CARBON CHEMICAL CO	115 1 A E
CHECKED <i>A</i>	DATE

<i>R. D. James</i>	
CHIEF	DATE

L V GIBBS

-333 4

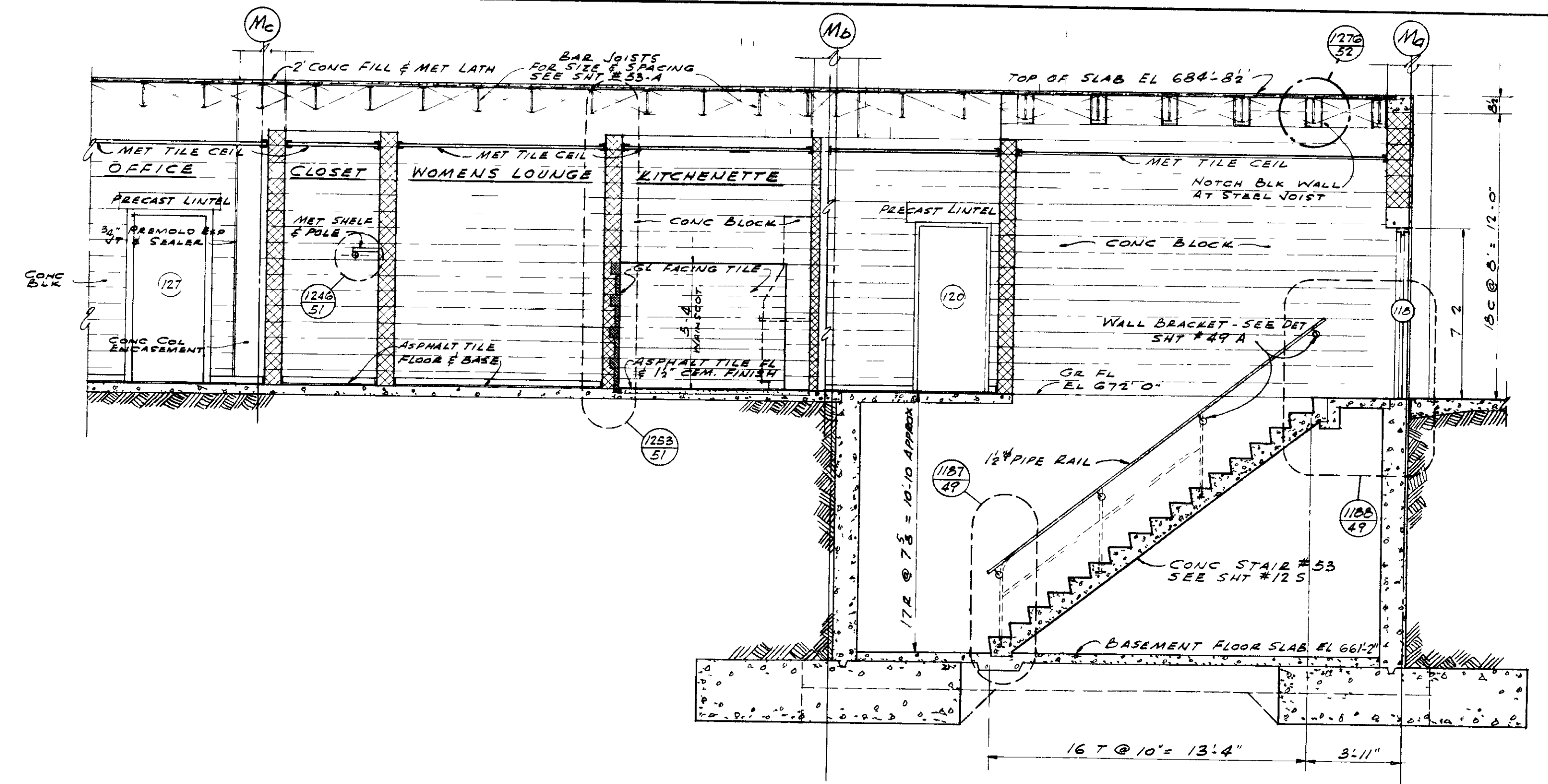
[illegible]

SECTION "F-50"
SCALE 1/4" = 1'-0"

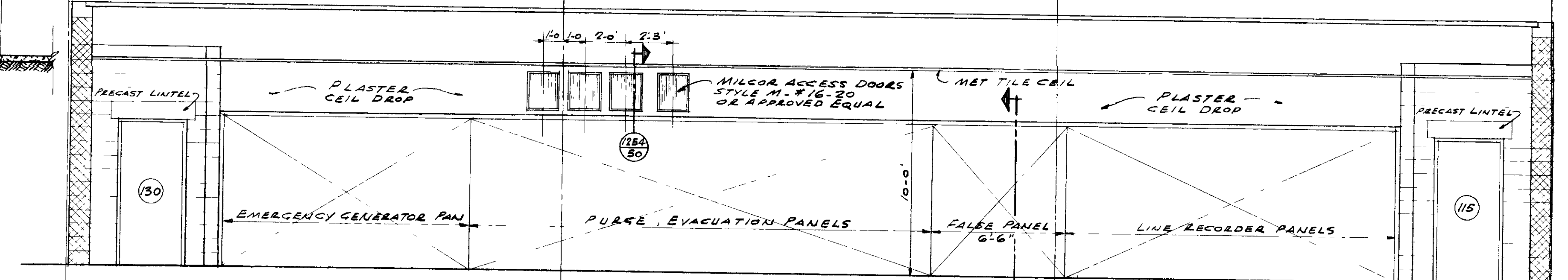

SECTION G-50'
SCALE 1/2" = 1'-0"

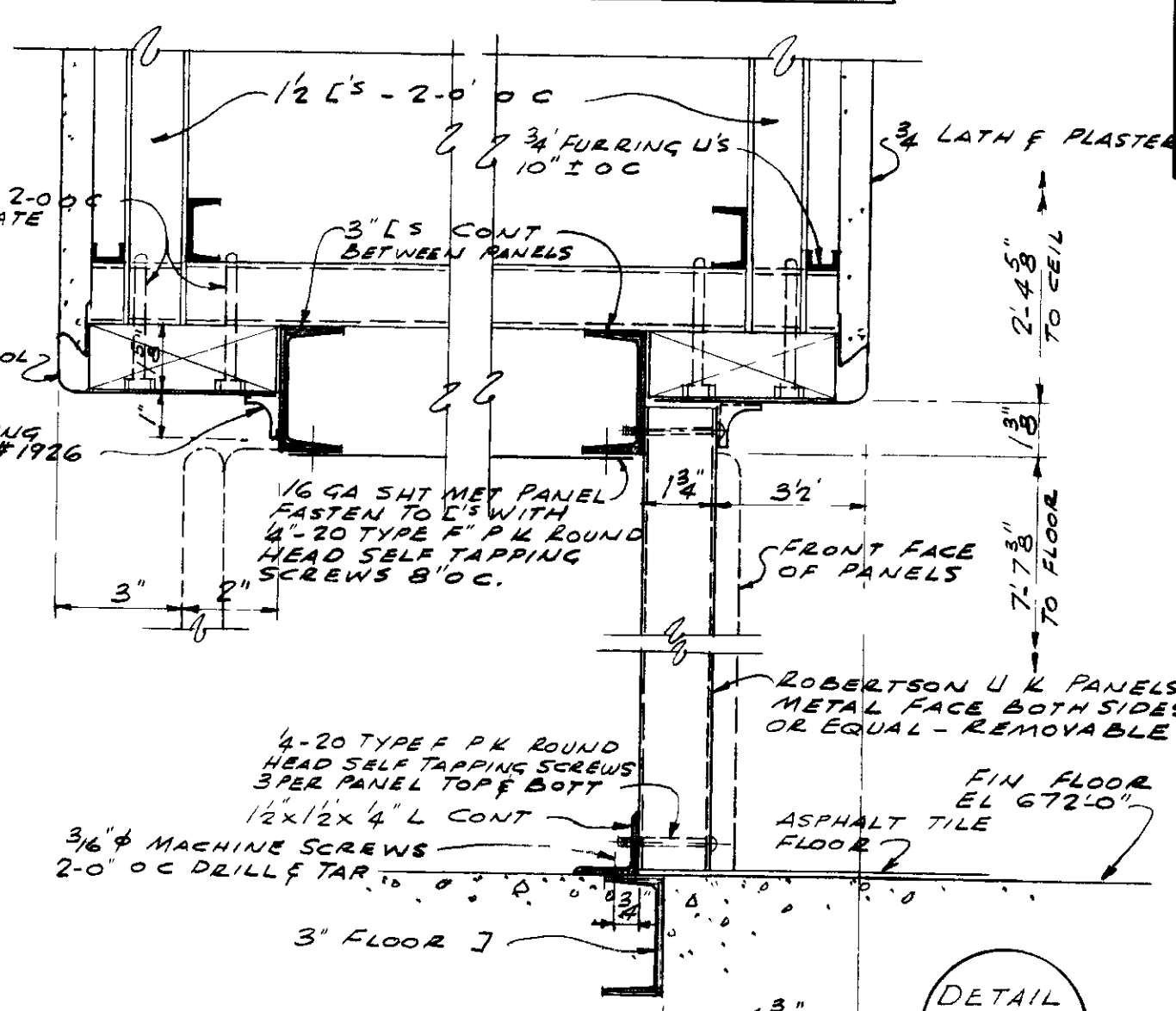
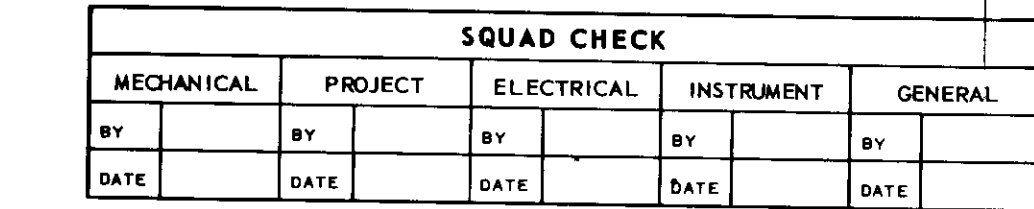

1211
50
SCALE 3" = 1'-0"

[illegible]

NOTE
WHERE A PERFORATED PIPE IS CALLED
FOR IT SHALL BE ARMO HX FOR CROWN
CORRUGATED PIPE OR THE APPROVED EQUAL
PIPE IS TO BE AT LEAST 18 GA GALVANIZED
AND FITTED WITH NECESSARY COUPLING
FOR JOINTING AND SPECIALS AT ELBOWS
AND LATERALS
PIPE IS TO BE 2" DIA BACK 1/4" HARD
BACKPIPE 1/4" DIA 2" DIA DOWN
SEE DETAILING REQUEST #15-15

UNCLASSIFIED/NOT UCNI
Ron Horsley ADC
Review Date 3/8 1200

6100

[illegible]

1211 1240

11300

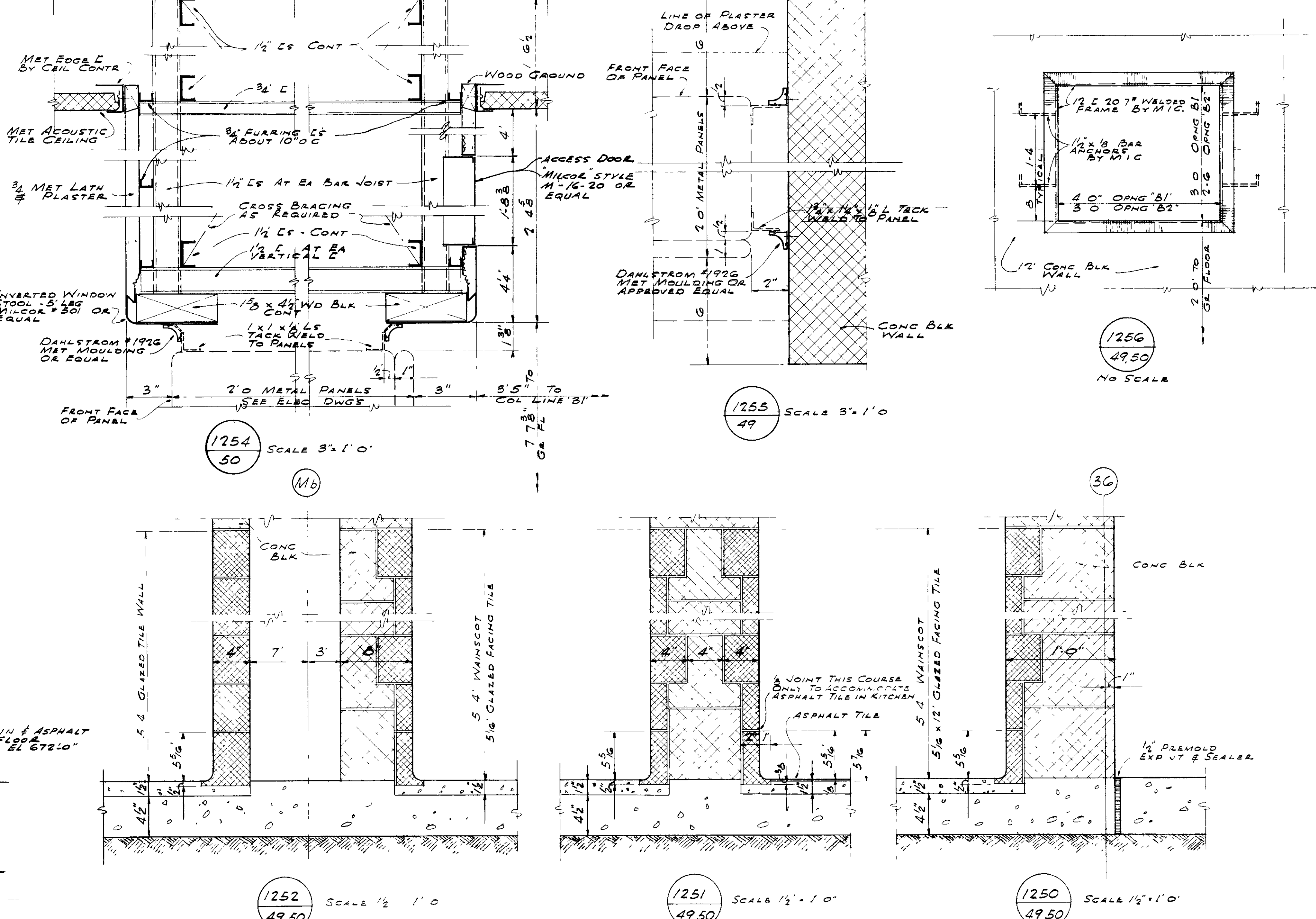

DETAILS OF COLUMNS AT GROUND FLOOR
SCALE $\frac{3}{4}" = 1'-0"$

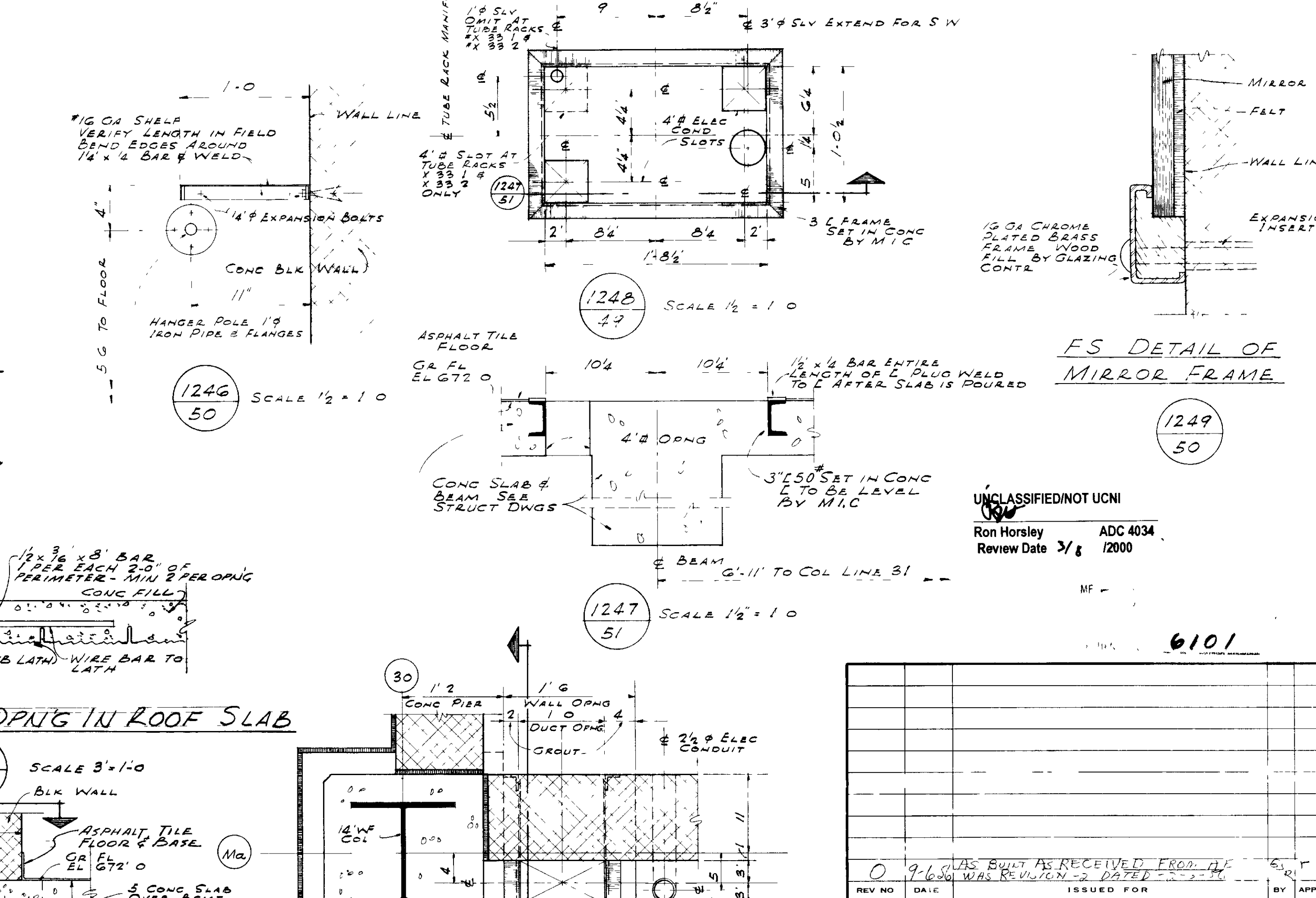

DETAILS OF COLUMNS AT ROOF SLAB
SCALE $\frac{3}{4}'' = 1'-0''$

TYPICAL DUCT OPN'G IN ROOF SLAB

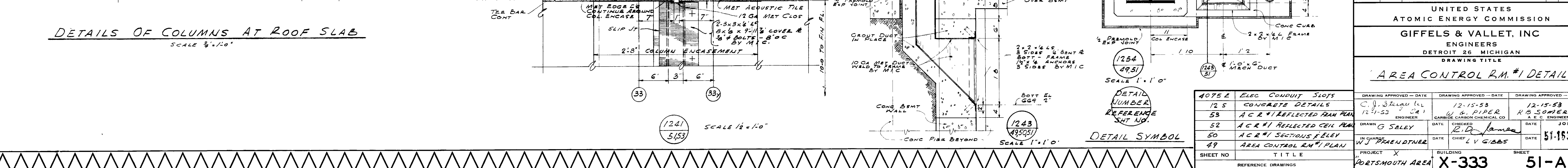

0 911 WAS SWIFT AS RECEIVED FROM AF 12-15-53 WAS RETURNED DATE 1-2-54		6-11-53	
REV NO	DATE	ISSUED FOR	APP DATE
UNITED STATES ATOMIC ENERGY COMMISSION			
GIFFELS & VALLET, INC ENGINEERS DETROIT 26 MICHIGAN			
DRAWING TITLE			
<u>AREA CONTROL RM. #1 DETAILS</u>			
DRAWING APPROVED - DATE C. J. Sheehan 12-15-53 ENGINEER		DRAWING APPROVED - DATE 12-15-53 W. B. PIERCE CHIEF ENGINEER	
DRAWN G. SELLEY		DATE 12-15-53 CHECKED R. D. LAMARCA CHIEF	
PROJECT W-37 SHREDDER		DATE 1-2-54 JOB R 5 COMBERS I. E. G. ENGINEER	
PROJECT X PORTSMOUTH AREA		BUILDING X-333	
		SHEET 51-163-A	

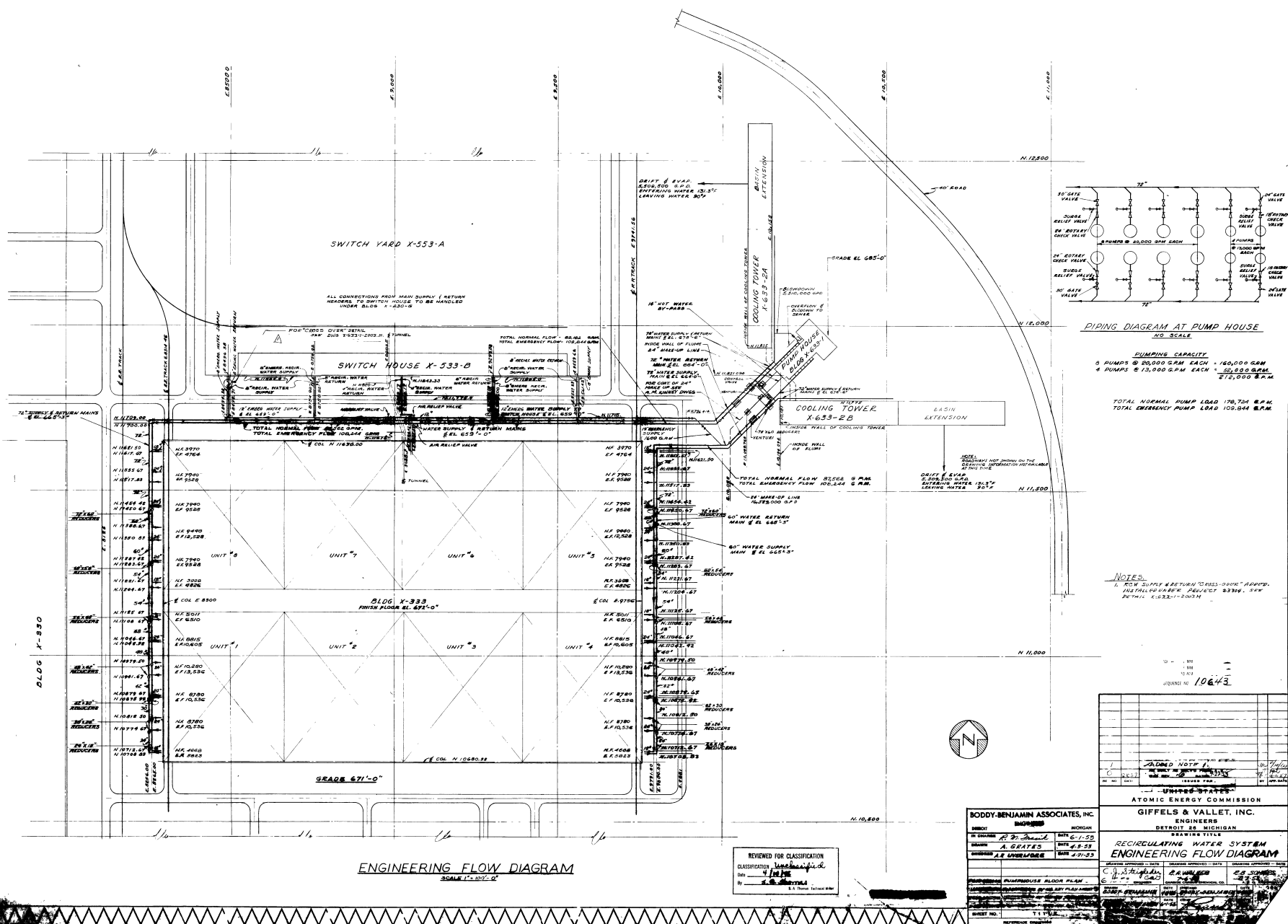

FOR GENERAL NOTES AND LEGEND
SEE DWG. X-2230T-202-MP

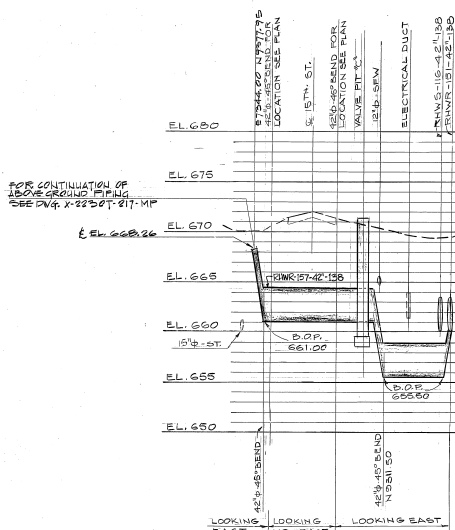
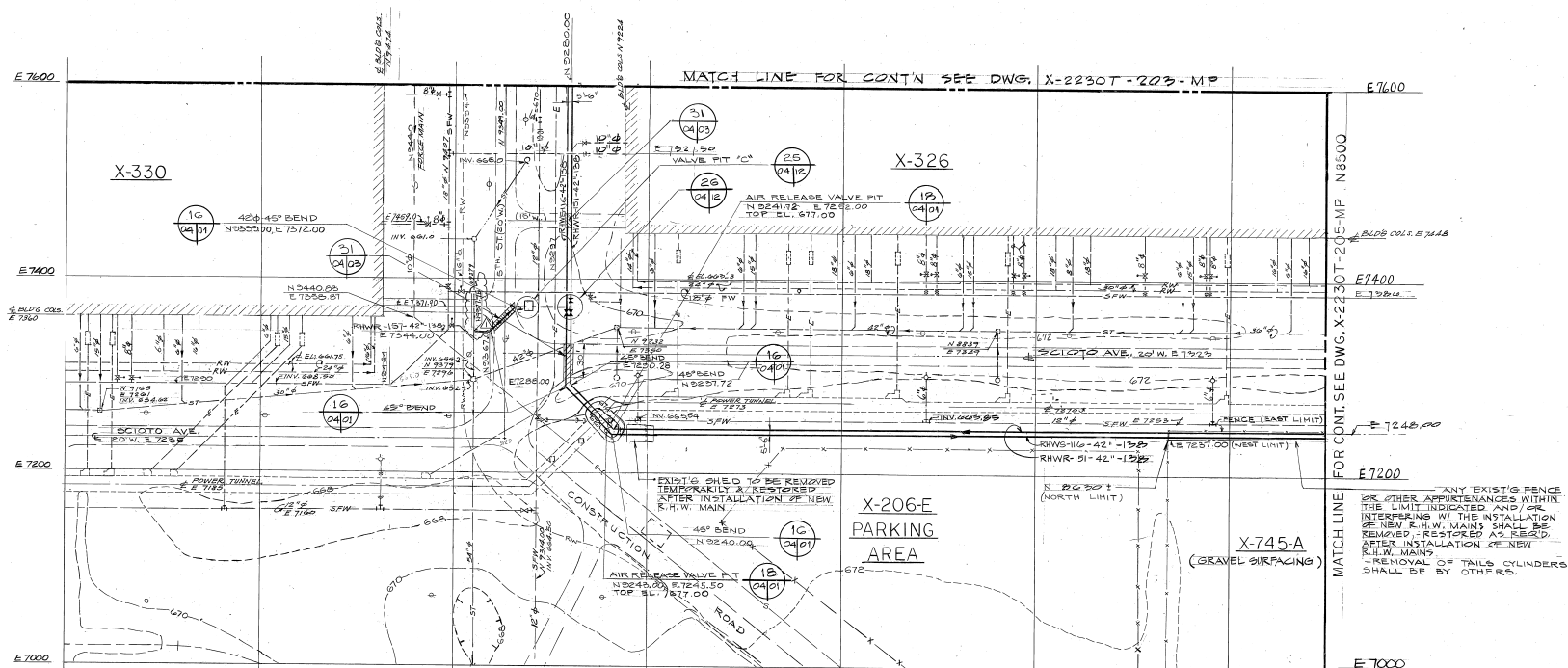

PROFILE
SCALE: HORZ. 1" = 30'-0"

DRAWING ON WHICH SECTION OR DETAIL IS TAKEN

DRAWING ON WHICH SECTION OR DETAIL IS SHOWN

NUMBER OF SECTION OR DETAIL

NUMBER IS PREFIXED BY X-2230T-2 - MP

NUMBER IS PREFIXED BY X-2230T-2 - MP

UNLESS OTHERWISE NOTED

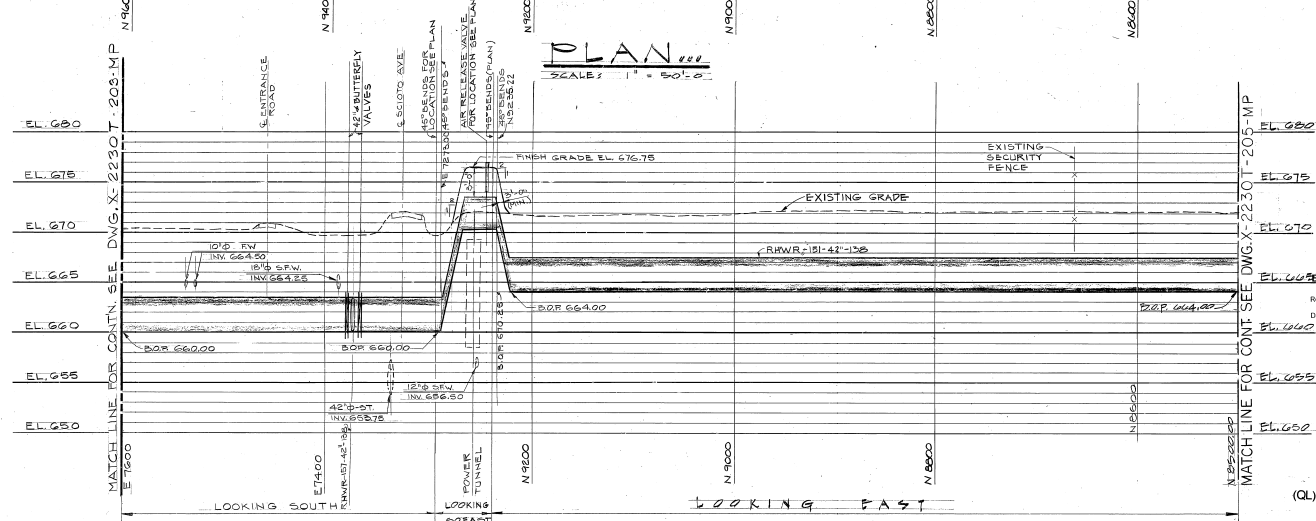

PROFILE

SCALE: HORIZ.	1" = 50'-0"
VERT.	1" = 5'-0"

				APPROVALS		DATE	UNITED STATES	
				C.J. D'ANGELO JR.		7/2/77	DEPARTMENT OF ENERGY	
				I.M. KRANDEN RESCUE		4/19/78	CATALYTIC, INC.	
				CHECKED			PHILADELPHIA, PENNSYLVANIA	
				DRAWN BY			CATALYTIC INC. CONTRACT NO. 42882	
				G. P. P. P.		4/21/78	PROJECT	
				MI London		5/1/78	GAS CENTRIFUGE ENRICHMENT PLANT	
				OCTO		5/1/78	R.H.W. SYSTEM	
							TITLE	
							CIVIL - UNDERGROUND PIPING	
							PLAN & PROFILE	
							SHEET # 2	
							SCALE	
							AS NOTED	
							CP-1 X-2230	
							04-MP	

